# OLYMPIC LEADER

VOL 29 NO. 2 PORT ANGELES, WASHINGTON, FRIDAY, JANUARY 24, 1913 $1.00 A YEAR


## PROPERTY OWNERS PETITION FOR SEA WALL

### Council Adopted Barkhoff Grades and Ordered Work Continued. Railroad Franchise Came Up on Objection of Property Owners.

A voluminous petition signed by all the big holders and a large part of the small holders of realty in the sections affected was presented to the City Council Tuesday evening, asking that steps be immediately taken toward the improvement of Railroad Avenue with a seawall. The petition was referred.

**Saloon Supporters Made Last Fight**

The saloon ordinance as agreed upon was then taken up and considered. Mr. Myers wanted the license fee cut to $800, and so moved, seconded by Mr. Elliott. This brought Mr. Stiles to his feet with the statement that the matter had been settled, and quite a scene ensued, and as there was no record of the meeting whereat the agreement was made it was everybody's view, until Mr. Dustman stated that there were six members present at this meeting and that all voted aye on the ordinance as agreed to. In this the mayor concurred. Myers and Elliott insisted, however, that they voted under reservations. The vote was three to three, Myers, Elliott and Fisher voing to reduce the license fee, and the motion was declared lost The ordinance as passed is published in another column.

**License Applications Laid Over**

The clerk reported four license applications filed with payments of $1000, one with $600, and one with deposit of $100 to tide him over the time intervening a settlement.Fisher moved that license of Fred Zbinden be granted, sec. Myers. This brought on another squabble as to what ordinance this grant was being made under and after some hedging the attorney admitted that it would be granted under the old liquor ordinance, and tried to make it appear that as soon as the ordinance went into effect the grant would be subject to that ordinance. On motion, all applications laid over.

**Avenue Cannot Be Vacated for Benefit of Private Corporation**

The ordinance vacating certain streets for the benefit of Mr. Earles was reported and discussed at length. Mr. Dustman wanted to know, in the opinion of council, what was the best of the two propositions submitted by Mr. Earles. This brought on another extended discussion and finally city attorney stated that public property cannot be vacated for the benefit of a private corporation. Not with the consent of the property owners? asked Mr. Fisher. No. Mr. Trumbull gets around the point stated the attorney, with the declaration that it is not for the benefit of a private corporation, but by the property owners for the benefit of themselves.

Mr. Fisher moved and the motion carried unanimously that the selection be the street on the south side of Sampson tract D, E and F and across and including K street, upon the theory that sooner or later 3rd street will have to be condemned across tracts A, B and C.

The ordinance regulating the construction of buildings reported some weeks ago, was referred back to the committee.

**Sidewalk Petitions Insufficient**

Petition for a sidewalk on south side of First street from Oak to Valley, was referred back to the council by the street committee without recommendation but with statement thatbut 11 of 20 owners petitioned, and city cannot collect unless the expense of an assessment district is incurred and this would be as much as the improvement would cost. The petition was referred to originators for further signatures.

Petition for grading and planking of Second street, Tumwater to A, A to Third, and Third to Sampson tract, was referred back to council with the statement that about one-third the property owners had signed same and that there is no established grade in section. Laid over.

**Barkhoff Grades Were Adopted and Profiles Ordered**

Asked for an opinion or report as to report of Engineer Barkhoff, City Engineer Filion stated that same was very creditable and would advise their adoption of grades suggested, as it cuts the present grades very materially and necessarily. The report only extends to Second street. To prosecute the work further south than Fourth, Mr. Barkhoff would have to have additional profiles. These with field work to carry the work to Eighth street would cost $200. Additional work could be done later at proportionate cost. Council adopted the grades suggested by Mr. Barkhoff as a basis for future work and the profiles were ordered prepared.

The mayor failed to present his veto and recommendations as to the railroad grant, as was determined by the citizens' meeting and expected and the mayor stated that he and the city attorney would go to Seattle to consult with grantees. The ordinance had been passed with the understanding that he was to see to it certain conditions were exacted before signature, and this he intended to do.

Council ordered that city attorney G. V. Smith accompany the mayor, at the expense of the city. Adjournment was then taken until Friday at 7:30.

## P. J. WILLIAMS HAS PASSED AWAY

### His Loss Will Be Keenly Felt by Every Business Man and Resident of Port Angeles.

P. J. Williams, for twenty-two years one of the leading business men of Port Angeles, passed away at his home Thursday morning after a few days' illness with pneumonia. He was at his place of business Saturday morning, but felt so badly he had to give up and go home about ten o'clock. His condition was very serious from the first and the doctors had little hope ofhis recovery.

P. J., as he was affectionately termed by all who knew him, was gifted with a very happy, cheerful disposition, and his big, kind heart made him the friend of everybody. He was 56 years of age and is survived by his wife, who has the sympathy of the whole community.

Funeral services will be held at the opera house Sunday morning at ten o'clock, under the auspices of the Knights of Pythias, of which Mr. Williams was a long and honored brother. Mr. Ritchie will conduct the services and burial will be in Ocean View cemetery.

## JUDGMENT FOR $10,230 AWARDED BATES

Tuesday, B. A. Bates, the young man who had his arm shot off and his side badly cut up by a charge from a shotgun in the hands of one William Bender, was awarded a judgment by default of $10,230 against Bender. The judgment is not considered of much value as the only property Bender has is heavily mortgaged, and since the commencement of this suit, has been transferred by quit-claim deed. Mr. Bates is now employed in the Hotel Northern at $50 per month.

## MUST USE RAILROAD AVENUE

### Front Street Owners Object to Idea of Making Railroad Yards of That Thoroughfare.

A well attended mass meeting was held Monday morning at the Commercial Club rooms to consider the railroad grant passed at the last meeting of the council.

It will be remembered the grant was adopted by unanimous vote last week without amendment, the council working under an outside agreement to the effect that the route granted in said franchise not used would be returned to the city at an early date upon the acceptance of the other route. This was considered too indefinite, and a protest of certain holders of Front street property resulted, they asking that the grant on Front street be eliminated altogether.

**Must Have Assessment District**

Mr. Erickson objected to this for the reason that, as he stated, if he was given Railroad avenue only as a right of way, it could be used as a club to compell construction there, whereas he and his associates are not prepared to construct on Railroad avenue unless aided by the creation of an assessment district. If the city finds that it cannot make this improvement, or if anything unforseen happens, he would be tied up, and it would be possible to tie him up in the courts indefinitely. He did not want this, but wanted the alternative of another route if any such action should be attempted.

**Mayor Did Not Return Grant**

It was agreed that the mayor would return the grant to the council, with the recommendation that any side agreements as to the return of any portion of said grant be incorporated in the body of the ordinance, as any other act would not be binding.

Another chapter was enacted Wednesday morning at the offices of T. T. Aldwell & Co., when a selected gathering of big property owners assembled to consider the best means out of the difficulty in which the city council finds itself in passing an ordinance for double the amount of right of way which they expect to grant, leaving the agreement as to its return as a side issue which cannot be enforced. The meeting was open and the press of the city notified. It was attempted to get the mayor to simply veto the ordinance and thus place it back in the jurisdiction of the council, the fear seemingly being manifest that the mayor would either sign the ordinance or would allow it to become a law without his signature.

The mayor politely refused to take any action until he could confer with the grantees, upon the ground that he had been delegated to do certain things by the council, and he proposed to do such. The gathering thought this conference should be had here, but as the mayor was bent on having it at Seattle, a committee was named to attend the conference and attempt to have Sub-div. W. in said grant eliminated or amended in such a manner as to protect owners in this district, and remove the uncertainty of the route to be chosen.

**Agreement Has Been Reached**

A settlement satisfactory to all parties was reached at the Seattle meeting upon the basis of an escrow written rebase of the Front street line, conditioned upon the construction of a temporary bulkhead along the outer line of Railroad avenue and the filling to grade of the avenue by the city from Francis to Cedar streets. The written rebase will be deposited with the city attorney and to be filed by him and be in operation when the city shall have let the contract for the construction of the bulkhead and the filling to grade of Railroad avenue. It is gratifying to learn that both a legal and satisfactory conclusion to all parties has been reached in a matter that has aroused some feeling and much discussion, and which was necessarily of great importance to the whole community.

## LET US HAVE NO RACE WAR HERE

### Presence of Hindoos Calls Forth Protest from Those Who Are Familiar with Trouble He Has Caused Elsewhere.

The report that certain outside realty dealers had put up bonds for the entrance of the Hindoos who were investigating the real estate market here last week, caused the local firms to unite in a commendably emphatic protest against any such colonization scheme, and to request that owners sell only thru those dealers who have the interests of the community at heart.

Port Angeles, Washington, January 21, 1913.

TO WHOM IT MAY CONCERN:

WHEREAS we wish to obtain for Port Angeles and Clallam County only that class of citizens and property owners who are desirable and who will be a benefit to the community both as citizens and property owners;

AND WHEREAS Hindoos and Negroes, where they have settled or own property, have materially depreciated the value of adjacent property and injured the reputation of the neighborhood and are generally considered as undesirable;

NOW THEREFORE, we the undersigned Real Estate Brokers of Port Angeles and Clallam County, Washington, do hereby agree severally and with each other, not to sell to or offer for sale, under any consideration whatsoever, any real estate or other property to Hindoos or to Negroes;

AND WE HEREBY REQUEST all property owners in the city and county, having real estate for sale, to co-operate with us by refusing to sell to this class of people and to refuse to list their property with any real estate broker or agent who has refused or failed to sign this agreement or who has or is selling to this class of people.

THOS. T. ALDWELL & Co.,
By Thos. T. Aldwell, Pres.
A. G. FRYE & CO.
DAVIS & WOODS,
By J. M. Davis.
HARRINGTON, KIDD & PEARCE.
McDOUGALL & HOOKER.
BRUMFIELD & WHITE.
JOHN M. BELL.
CHAS. L. HAGGITH.
WILLIAM BRITCHARD.
FISHER & HICKOK.
J. E. LESTER.
W. A. HAIGHT.
LAW & MAYNARD.
DANN & NEAL.
FINLAY & SON.
L. M.CAMPBELL.
HARRY C. PEET & CO.

### A STITCH IN TIME

Just now at the very beginning of an era of promised prosperity, Port Angeles residents must make up their minds regarding their attitude toward an immigration of East Indians from across the straits. If they feel that such an addition to their population will justify itself by the few dollars acquired by the sale of such real estate as the Hindoos might buy in the beginning, then they must make up their minds to abide by that decision and treat these immigrants fairly when the consequences of such a decision begin to assert themselves.

If, on the other hand, the people of Port Angeles believe that such an immigration would result as detrimentally to their city as it has to other Pacific Coast towns, the time to decide against receiving the Hindoo is now, before they have established a foothold in the city. Port Angeles will have no excuse whatever to follow the course of some of those Coast cities which first permitted the Hindoo to become established and then treated him with all manner of violence because of his inferior and to us disgusting manner of living.

But it is well to remember that it is easier to scramble eggs than it is to unscramble them. Such Hindoos as have settled in this hemisphere are not pleasant neighbors. Sanitation and hygiene are to them unexplored subjects. Their communities are nests of squalor and filth. And they turn these very characteristics to their advantage.

It is not an unknown, nor indeed an uncommon practice for a little group of Hindoos to pool their wages, and, aided by the shortsighted greed of a real estate operator, to buy land in a choice district. Once there they become such an object of repulsion to their neighbors that it is easy for them to sell their property on a basis that is in effect blackmail, or an alternative, equally profitable, to buy the surrounding improved property vacated by retreating neighbors at a great loss to the former property holders.

Let it be understood that the prejudice to the Hindoo as a neighbor is not based on snobbishness, but results from unpleasant experiences; from distaste for filthy and ill smelling huts, over-inhabited and undercleaned; from actual fear of disease from the proximity of such dwellings.

Once established in a community the Hindoo problem becomes difficult to solve. Like their neighbors the Chinese and Japanese, they are industrious to a degree. So low is their standard of living that they are continually able to acquire land and multiply their evil smelling dwellings and send to India for their friends and relatives.

An immigration of Hindoos can bring to but one small faction of Port Angeles' population profitable results. This faction consists of those temporary real estate operators who follow booms like their cousins, the light fingered shell game barkers, follow county fairs, striking their tents when the good humored country visitors take their empty pockets home.

But to the city, to the permanent resident, to the legitimate real estate operator, and above all to the working man, the influx of East Indians will bring beyond all question, discomfort and financial loss. While there is any loop hole through which the Hindoo can creep into the possession of Port Angeles property, the residents of no district can feel secure against the invasion of neighbors too undesirable to be tolerated; no working man can feel secure on his job against a competitor whose standard of living is so much lower than his own that he can afford to work for half the wages.

Anyone who sells property to the Hindoo sells his city's and his neighbor's security of comfort and even of living.

To speak of introducing the negro into Port Angeles is to insult the intelligence of the people. That problem has already spread far enough through the length and breadth of the country.

But if any real estate owner or agent is so driven for food or lodging that he feels he must sell property to Hindoos or Negroes, it is safe to presume he will find many citizens of Port Angeles who will gladly provide him with a loft and a meal ticket until such time as the aforesaid gentleman can operate a business less harmful to the future welfare of the city.


The Crescent Cafe in the old Globe Hotel building is just the place to get good home cooking of all kinds. Short orders a specialty.


## CONDEMNING RIGHT-OF-WAY

### Sixteen Cases Filed in Court and February 11th Set as Time of Hearing.

The Superior court convened Thu rsday morning at 9:30, J. M. Ralston, new judge, presiding.

The Court stated that he had decided to adopt the general rules of the Superior courts of the state and asked attorneys to follow same as far as practicable hereafter. Court also ruled that hereafter he would transact no business outside of the court room and of court hours, and that all papers would have to be signed up in open court. A court calendar would have to be made up and proper notice given, and the practice of appearing without notice discouraged. Attorneys generally applauded the ruling.

Cases heard: Little River R. R. and Logging Co. vs. H. S. Coleman for right of eminent domain. Council agreed that the right had been established in the case of P. S. M. & T. Co. vs. James Clark and that the only contest would be over the damages to be awarded. The case was set for next jury trial.

In the case of Merrill vs. Hathman, a motion to hear demurrer to intervenor M. A. Conrad's amended complaint was overruled.

The case of the Dungeness Trading Co. vs. J. A. Reeve was set for hearing in February.

Clinton Allison Pattison vs. Wm. W. Pattison for divorce. Stipulated that defendant would not appear if given custody of the two older children. The decree was granted awarding the two


(Continued on page 4)


## RAILROAD AVENUE IMPROVEMENT

### Four Assessment Districts Outlined and Probable Cost Fixed

The committee to whom was referred the matter of the proposed improvement of Railroad avenue has made a rough estimate of the probable cost of the same, outlined assessment districts, and fixed the probable cost per lot of each district. The report will be presented to the council in special session this evening.

The committee finds that the probable cost of the bulkhead on Railroad avenue, from Francis to Cedar streets, will be $120,000 of which the railroad company will assume $50,000.

First assessment district, to be composed of all lots covered with water, $194 per lot.

Dist. No. 2, $50 per lot. District starts at Francis, Second to Oak, south on Oak to the alley between 2nd and 3rd streets, west on alley to A street.

Third district, $22 per lot, starts on 2nd and Francis, back to 8th street, along 8th to Cedar, north on Cedar to alley between 2nd and 3rd streets.

Balance of city to be included in enlarged district to cost $1.80 per lot.

## WORK HAS COMMENCED ON CITY BRIDGES

A force of men has been at work since January 12th, getting the right of way in shape for the bridges on Valley street and Tumwater. Young & Denio, of Auburn, Wash., who have the contract, will commence work on the Tumwater bridge first. Lumber and piles will be here the first of the week and delivery will be made by the Little River Logging Co., which has made arrangements to do the hauling.

## DUNGENESS FARM TO SELL FOR $18,000

Arthur Cays of Dungeness, in the city yesterday, says he has recently sold his fine farm of 320 acres for $18,000, and expects to remove to the city when the deal is fully closed and he turns over the property.

THE
# OLYMPIC = LEADER

Entered as Second-class Matter in the Post Office at Port Angeles, Wash.

*County Official Paper*

**Largest Circulation in Port Angeles and in Clallam County.**

$1 per year; 50c six months

**Published Fridays by The Webster Publishing Company.**

FRIDAY, JANUARY 24, 1913

### Washington Leads All States in Education

Washington leads all other states in free education, according to the report of the Division of Education of the Russell Sage Foundation. Ten searching questions on their school systems were sent forty-eight state governments, and after carefully rating and tabulating their answers, it has finally been determined which state heads the national class and which shall go to the foot for the quantity of free education it supplies to its children. Washington stands at the head of the list.

Apropos of this subject, here are some facts in regard to the schools of Washington that should be of interest to every friend of the public schools of the state. The statistics are for the school year 1910, the date of last report compiled. 1912 would show a much better record.

Eighty-four per cent of the children of the state attended the public schools.

The total amount expended for the school year was $9,242,87.

Average value of school property per child, $76.00.

Average expenditure per child of school age, $32.00.

Average number of days attendance for each pupil, 125.

Amount expended for schools for each $100 of wealth, 72c.

Daily cost per child, 30c.

The schools of the state pay an average salary for instructors of $629, Washington being sixth in rank.

Washington comes fourth in the list of states in the number of its illiterates, Iowa standing at the head of the list.

In the average number of children in school, valuation of school property per child, expense per child, school days per child, school year attendance, expenditure and wealth per child, daily cost per child, number of high school students and salaries, according to population, Washington ranks with the states of Massachusetts, New York, California, Conneticut, New Jersey, and Illinois.

The Olympic-Leader is indebted to Representative J. E. Beam for the above school statistics.

---

The Friday Harbor Journal suggests that "Instead of asking what other men are going to do for their town let every man ask himself what he can do. If he puts the question honestly he will be surprised to find in how many ways he can help boost his town. And this is what every one ought to do. It is a thousand times better to be a booster than a bunter."

### Progressive Leaders Unite on Measure

There is a fight on in regard to the amount of the appropriation for the Panama canal exposition. The original exposition program was to make an appropriation of $500,000, a part of this to serve for advertising purposes. Commercial bodies all over the state have favored this plan. Gov. Lister, however, says $200,000 is enough. It begins to look that if the San Francisco fair enthusiasts want a big appropriation they will have to fight hard for it.

Senate bill 84, by Cotter, prohibits the leasing of lands outside the limits of incorporated cities to aliens or any incorporation a majority of whose stock is owned by aliens.

The house Tuesday ratified the constitutional amendment which provides for the direct election of United States senators by vote of the people.

The senate indefinitely postponed the house resolution appropriating $8,500 to defray the expenses of a train for a six days junketing trip of every member of the legislature to all of the state institutions. These state institutions have asked for appropriations totaling $7,000.000, when the revenues of the state are approximately $6,000,000.

House bill 107, by Moren, is a congressional apportionment measure, embracing five districts. The second district embraces Clallam, Jefferson, Kitsap and that portion of King not included in the first district. Seattle is placed in the second district.

House bill 120 provides for presidential primary elections and non-partisan election of county officials. This bill is understood to represent the progressive ideas of leaders of all parties, and was presented by Murphine, Progressive, Zedinck, Republican, and Hill, Democrat. Governor Lister also favors the measure.

---

### Are Still Short Several Thousand Dollars

The Erickson Railroad project will not down, and the impression that the amount asked for for right of way, etc., has all been subscribed is erroneous. The total amount still unprovided for is something like $75,000. The estimated cost for right of way from the Dungeness river east to the county line is $15,750. The Commercial Club of Sequim guaranteed $10,000 of this amount. So far, $5,000 only has been subscribed, which, we are told by those best qualified to know, is practically all that can be raised in that vicinity.

At a joint meeting of the railroad promoters and the people of Sequim held last week at Sequim, Mr. G. M. Lauridsen, Pres. of the Port Angeles Commercial Club, gnaranteed that the Commercial Club of this city would raise the difference between the amount subscribed and the amount assessed from the Dungeness river east to the county line. This would leave something like 6,000 still unprovided for. It is evident that it is up to someone to get busy.

Sixteen condemnation suits were started Tuesday of this week, in town and country. Mr. Lindsey, the attorney for the railroad company, has been directed to bring condemnation proceedings against all persons concerned who do not place their deeds in escrow at the bank. Several other cases will probably be commenced this week.

### Governor Lister's Address

Governor Lister's inaugural address, delivered before the legislature, showed careful thought and sincerity. The main feature of this message was the evident purpose to work out, during his administration, greater economy in the operation of the state government. In this connection he advocated the abolition of the state tax commission and of the state bureau of inspection and supervision of public offices, against which county and city governments of various sections of the state have protested. He also spoke for the consolidation of other offices of the state. He advocated a preferential primary, the direct election of United States senators, favored a policy of non-partisan county officers, opposes more than $200,000 for the Panama Pacific Expo., favors a policy by which the state should buy up logged-off lands, clear them, and sell to actual settlers, proposes that the normal schools be abolished and normal courses be made more a part of the state university and state college.

---

### A Decided Improvement

The ladies of the Congregational Church Aid Society, who had the matter in charge, are certainly to be congratulated for their splendid success, both in the editing of the local columns of this number of the Olympic-Leader and in the securing of so large an amount of local advertising from our business men.

Mrs. Wright, President of the society, and Mrs. L. M. Campbell, upon whom the burden of the work fell, proved themselves equal to the occasion as solicitors of advertising and in the gathering and preparation of news items for the paper. They deserve much credit for their work.

If the present number of the Olympic-Leader is an improvement in any way—and its publishers take their hats and bonnet off to the ladies—give the credit to Mrs. Wright and Mrs. Campbell and their helpers.

---

### Largest in the World

The Puyallup and Sumner Fruit Growers' Association held its annual meeting last week. The total receipts for 1912 were $758,290 89, an increase of $297,103 over the business of 1911. The average price paid for blackberries was 3½ cents per pound; for red raspberries, 5 and 6 cents, according to kind; for strawberries, 4½ cents, and the same for loganberries.

The Puyallup fruit growers' association is the largest of its kind in the world, and their cannery the largest on the Pacific coast. Because of their co-operation system of marketing, the farmers of the Puyallup valley are getting all there possibly is in their crops.

---

The T.-T. has called off its deal for a second-hand Mergenthaler and is now considering the purchase of a new machine similar to the one installed by the Olympic-Leader.—Sequim Press.

---

Situation Wanted: By competent stenographer and typewriter, 40 years of age, familiar with law and real estate. Write J. Lembke, East Seattle, Wash.

---

### CHURCH ANNOUNCEMENTS

Ev. Luth. Church, 9th St., between Laurel and Oak. German service on the third Sunday of each month at 11 a. m. If a month has five Sundays, service likewise on the fifth. Sunday school every Sunday at 10 a. m.; German and English. Rev. H. F. W. Meyer.

---

First Congregational Church, Rev Stephen Smith pastor. Morning service at 11:00, evening service a 7:30. Sunday school at 10:00 a. m.: Christian Endeavor at 6;30 p. m. Mid-week prayer meeting Thursday evening at 7:30.

---

First Methodist Episcopal Church, Rev. M. B. Phillips pastor. Sunday School at 10 a. m., C. E. Fulmer, Supt. Preaching service 11 a. m. Epworth League 6:45 p. m. Preaching service 7:30 p. m. Prayer service Thursday at 7:30. You are cordially invited to attend these services.

---

St. Andrew's Church. Holy Communion 8 a. m. Morning prayer and sermon 11 a. m. Evening service at 8 p. m. Sunday school 10 a. m. Choir rehearsal Wednesday evening.
CHAS. E. RICE, Pastor in charge

---

First Church of Christ, Scientist, Eighth St., between Oak and Laurel. First reader, Mrs. Daisy M. Brown Services 11 a. m.; Sunday School 12 a. m.; Wednesday, 7:30 p. m.


## MONARCH and MAJESTIC Ranges

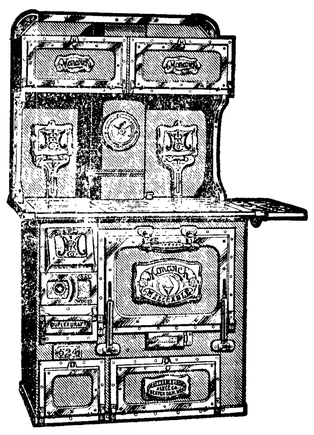

### Announcement

A new shipment of the Monarch has just been received by us. A big shipment of the Majestic, delayed on the road by storms, will be here soon. Come in and see them.

**R. D. Willson Hardware Co.**



# The LEADER DEPARTMENT STORE

*"Be loyal." The Leader Department Store is always loyal to its customers. That is why our business grows. It is our policy to give all we can for our customers' money. Our prices compare with all eastern prices. January is the quiet month. Many merchants are offering their leavings, which are no good, to you at almost any price. If all merchants offered quick sales and small profits, they would be in the same class with the Leader Department Store. We do not want to sell anything out of season. During the coming season we will sell Ladies' suits and coats only as the manufacturer's agent. This means lower prices to our customers and more styles and sizes to choose from. It cuts our profits but it increases our sales. . .*

*Watch For Our Spring Suit Advertisement*

## *Bon Ton Corsets*

Bon Ton Corsets always fit, They are sold the world over, and can only be purchased at first class stores. Price $3.00

### *Royal Worcester Corsets*

There are more Royal Worcester Corsets sold in Port Angeles than all other makes combined. We attribute the reason for this to the fact that every time our customers buy one, we guarantee the corset to be of latest model, to give absolute satisfaction and wear longer than any other make. If you wear a Royal Worcester once, you will be a loyal customer there after.

*Prices $1.00, 1.50, 2.00 and 2.50.*

### *Ladies' New Style Button Shoes*

The Spring Styles are here. Patent leather, gun metal with novelty top.
*Prices $3.50 and 4.00*

### *Misses School Shoes*

Button, price $2.50 and $3.00

Girls' and Boys' Button Shoes.
Prices $1.00, 1 25, 1 50 and 2 00.

Childrens' Button Shoes.
Prices 50c, 75c, $1.00 and $1 25.

# LEADER DEPARTMENT STORE

OUR LAUNDRY.

can be seen upon scores of our happy customers, who with their immaculate linen, offer irrefutable proof of the superior excellence of our skill.

But it is not alone upon our expert workmanship that we claim your favor. We also have the habit of promptness, regularity and strict business methods. We do things and do them systematically. That is why we alw ys make good.

**Angeles Steam Laundry**

James Wooley, Prop.

Let us do your work We do it right.

**SAVING MONEY**

Perhaps more than any other known virtue, develops character.

The boy having once formed the habit of saving finds it so attractive that when a man he saves naturally.

Try having a bank account and see what opportunities come your way.

$1 will make the start at this bank.

**Bank of Clallam County**

Port Angeles, Washington
Established April, 1895.

**Hotel Tourist**

SEATTLE, Occidental and Main

Near all Depots and Boat Landings

Convenient to all Stores and Amusement Places

Thoroughly modern. Telephones, hot and cold water in rooms.

Rates Reasonable

Service excellent at moderate prices.

Turkish Baths and Bakeoven Treatment in Hotel Basement, finest in the Northwest

**P. J. WILLIAMS**
The Old Reliable
**JEWELER**
Watch repairing a specialty.

J. E. Cochran F. S. Thorp
**COCHRAN & THORP**
Attorneys-at-Law
Practice in All Courts
Office Rooms 18-19-20 Aldwell Block
Port Angeles, Washington

**C. E. FULMER**
FUNERAL DIRECTOR
Telephone L 74

**McKee & LaFlower**
FUNERAL DIRECTORS and Embalmers
Phones: LaFlower 108; McKee105
LADY ATTENDANTS

**CHAS. F. MOREY**
Horse Shoeing and Wagon Repairing.
Satisfaction Guaranteed.

**Chinese Bazaar**
Opposite Post Office
China, Silks, Curios, Boxes, Souvenirs,


# HIS RISE TO POWER

## By Henry Russell Miller,

*Author of*
**"The Man Higher Up"**

Copyright, 1911, by the Bobbs-Merrill Company

"S'pose you're goin' to git into line this fall, same as ever, comrade?" he remarks casually.

The farmer leans on the fence in an attitude suited to comfortable argument. "Well, I don't know's I am."

"With Johnny Dunmeade on the ticket?"

"I'll vote for him. He's all right. Does my law work. I don't think much of the state ticket, though."

Forthwith Jeremy launches into a passionate defense of his party, in which the tariff is freely mentioned. Reference is made also to the days when comrade and he shared blankets together on the red soil of Virginia. He talks rapidly, dreading to hear the argument which he cannot answer. Comrade is not unimpressed, but is far from conviction.

"Well, I don't know," he says slowly. And then brings forth the thing that has been haunting Jeremy's nights and days. "I'm bothered some about that trust company business. Looks to me as if some of Murchell's politicians was at the bottom of it. When they git to foolin' with our banks, it's time to make a change. If we let 'em go on, how'm I to know that my bank ain't mixed up with 'em?"

There is a silence, while Jeremy braces himself for his duty. "I know, it—it's been botherin' me, too. But," he looks away and tries manfully to keep the whine out of his voice, "I'm askin' you as a favor to me to overlook it. They've served notice on me that I've got to bring in my list for the whole ticket or my job goes."

There is another silence, a longer one, while the farmer chews his cigar reflectively.

"Well," he says at last, "I'd like to do ye a favor, Jeremy. I'll think it over."

### CHAPTER IV.

#### The Nazarite.

MANY years before there had come to New Chelsea a shepherd to lead the Presbyterian flock and to die, leaving his wife, a shy, plain little woman, and her son, to struggle with the problem of existence. She must have struggled effectively, for New Chelsea bears witness that never was recourse had to its ready charity. Some credit must be given to the son who, when public schooldays were over, bent himself to the problem; a moon faced lad who blinked uncomprehendingly at the teasing and pranks of his former schoolmates. Slow, patient, unobtrusive, of the sort that despite sundry time honored maxims usually finds recognition reluctant, he yet won it quickly.

When those of his generation whose fathers had been able to provide a college education returned on the threshold of manhood to begin life, they found Warren Blake already, in the eyes of his neighbors, a success, assistant cashier of the bank and owner of certain small mortgages, but not at all boastful over it. He continued, even when he became cashier, modestly unaware that he had become a model young man. He was a literal man who took all things seriously, his duty to his bank, his treasurership of the Presbyterian church. He was rarely known to laugh.

After thirty-five years' acquaintance New Chelsea had found no explanation of him. It was admitted that even Judge Dunmeade, who had a liking for sonorous phrases, had failed with his "triumph of the commonplace virtues." And it continued to choose Warren Blake as treasurer for those organizations requiring such an officer, executor of its last wills and testaments and trustee of its estates, of which trusts he always rendered prompt and exact accounts.

And now, all New Chelsea knew, he and Stephen Hampden were organizing a company of fabulous capitalization to work the coal fields.

One morning in mid July Warren was as usual at his desk. The day had already become hot and stifling. The clerks at the counter grumbled profanely at the rule, promulgated by Warren, that forbade them to appear coatless, and glanced enviously through the plate glass partition at the cashier, very handsome and cool looking in his light gray suit; socks and necktie to match. He was reading, with a slow care that overlooked no syllable, the papers on the desk. When he had read them he arranged them in two neat little piles, which he labeled "Options Granted" and "Options Refused."

As this task was completed Stephen Hampden entered the bank, with a pleasant nod in reply to the clerks' respectful greeting. He made his way into the cashier's office.

"Phew!" he whistled, drawing a chair up to the desk. "It's a hot day, isn't it? Have you the options?"

Warren pushed the two piles of documents toward him. At one Hampden merely glanced; the other, "Options Refused," he opened and read rapidly.

"H-m-m! All Deer township properties. Why won't they sign?"

"They want cash, not stock, for their coal."

"Did you point out to them the prospective value of the stock and the necessity of being all in one company to prevent price cutting and the opportunity to improve the community by opening up a new business?"

"I did. But we're not trying to improve the community; we're trying to make money for ourselves."

"I'm afraid, Warren, you were the wrong man to send after those options."

"I was," said Warren calmly. "I told you so at first. I'm not a clever talker."

"I don't want to tie up any more cash in this than I have to. How would it work to send John Dunmeade after those options? We could make him attorney for us and the company and give him stock. What do you think?"

Warren took several minutes to consider this suggestion. "He can do it if any one can," he said at last. "He is very popular among the farmers. Everybody likes him. I like him, too, though he is always laughing at me."

"Eh? Why does he laugh at you?" Hampden inquired.

"I don't know," answered Warren evenly. "I shall ask him sometime. Shall I send for him?"

"Yes."

Warren opened the door and sent one of his clerks with the message. Then he sat down, staring thoughtfully at the smoke from Hampden's cigar. Hampden took up a pad and pencil and began to make some calculations.

"He won't do it," Warren said suddenly.

"Why not?" Hampden looked up from his penciling.

"He's honest."

"Aren't we honest?" Hampden demanded sharply.

"We're not—sentimental," Warren answered calmly. "He is. We're trying to take advantage—legitimately, of course—of the farmers in a bargain. That's the thing he likes to fight."

"Not at all," Hampden contradicted coldly. "This is a straight business proposition, and I guess he'll not be sentimental when we offer him, say, ten thousand—in stock. We can let him have that much without losing control."

"I don't think he'll take it," Warren insisted without warmth. "And he isn't a fool. He doesn't need money. He's the sort that people take to, whether he has it or not. I'm not like that. I've got to have money to get people's respect. You're that kind too."

"Eh?" Hampden stared, half amused, half angered by Warren's matter of fact explanation. Warren was not in the habit of talking of himself. "Turned philosopher, have you? You'd better stick to banking, where you're at home."

A few minutes later John entered the bank. Hampden greeted him cordially.

Warren listened patiently while the other men used up a few minutes in pleasant preliminaries. They came at last to the purpose of John's summons.

"I suppose you've heard of our coal proposition?" Hampden suggested.

"Yes."

"There will be a good deal of legal work in connection with it."

In a few rapid, terse sentences Hampden outlined his plan of organization. Mindful of Warren's prediction and seeing John's face grow gravely dubious he endeavored to make his explanation quite matter of fact.

"Of course," he concluded, "you're familiar with the details. There is nothing new in the plan."

"We don't know much about high finance in New Chelsea. But I read the papers sometimes. It is almost a classic, I should say," John replied.

"Substantially the plan of all promotions," Hampden agreed.

"Let's see if I get you right. You take the options in your own name, agreeing to pay for the coal in stock of your company. Then you agree to turn the properties over to the company for a little more than twice this consideration, out of which you pay the farmers. This gives you control of the company that owns the coal and it hasn't cost you a cent. The money for development and operating you lend the company, taking as security first mortgage bonds." He hesitated, looking directly at Hampden. "That hardly gives the farmers a square deal, does it?"

"I'm sorry, but I can't do it."

The pupils of Hampden's eyes contracted suddenly. "Certainly it does," he answered with some emphasis, "since it converts properties that have been eating themselves up in taxes into a producing proposition. I didn't say," he added carelessly, "that your fee ought, in my opinion, to be about $10,000—in stock."

"Worth how much?"

"Worth par," Hampden answered with conviction. "Eventually."

"Phew! You haven't impressed me as a man who would pay city prices for country butter, Mr. Hampden," John replied thoughtfully. "Just why so much?"

"You will be expected to earn it," said Hampden dryly. "Are you in the habit of questioning fees because they are large?"

"I'm not in the habit of getting large fees. Only I'm not quite clear how you expect me to earn a fee of $10,000 in stock worth par—eventually."

"The usual legal matters—charter, organization, conveyances and so on. And," casually, "helping us to sign up the Deer township properties."

"They don't like the proposition?"

"They're the only ones who haven't accepted it. They seem to be holding out under the advice of this fellow—Cranshawe, is it?" Warren nodded. "We think you can swing them into line."

"I see," said John thoughtfully. His brow wrinkled in a troubled fashion as he gazed reflectively out at the clerks sweltering behind the cage. Hampden and Warren waited patiently for his answer.

At last he raised his eyes to Hampden's. "I'm sorry, but I can't do it."

"Why not?" Hampden demanded.

"This fellow Cranshawe happens to be a good deal of a man. He and his neighbors are clients of mine in a small way and friends also, I think. They do me the honor to trust me. I shouldn't care to advise them in this matter."

"Why not?" Hampden demanded again.

"Let us say," John smiled, "that I am in politics and don't want to complicate my vote getting."

"That isn't your reason."

"Well," John said regretfully, "if you will have it, it isn't a proposition that I can conscientiously recommend."

"You impeach my honesty?"

"I do not go so far, sir. Honesty is a matter of intent. I think I understand your point of view—that you will convert their idle coal, as you say, into an income property and by starting a new industry will indirectly benefit the whole valley, which is probably true. But the point is that the coal, the one indispensable element in the situation, is theirs, and in return for it they should at least have control."

"The coal has always been there. We furnish the initiative and the brains and the money to make it useful."

"I see that, too. But don't you think initiative of this sort is sometimes—er—overcapitalized?"

"Do you know of any capital that will offer better terms than I do?"

"I do not," John confessed. "And it strikes me," he added gravely, "that you are taking advantage of that fact to gouge"—the word slipped out; he corrected himself hastily—"to drive a close bargain with the farmers."

Hampden abruptly straightened up in his chair. "You may stick to 'gouge.' Do I understand that you refuse the job?"

"I have been trying to explain my reasons"—

"I'm not deeply concerned with your reasons," Hampden remarked shortly. He picked up a document and pointedly began to peruse it. Observing that John did not at once take the hint, he looked up, nodding carelessly. "Oh! Good morning!"

John rose, flushed under the curt dismissal and went out of the bank.

"I told you so," Warren said.

"Can't you say anything more original than that?" Hampden exclaimed impatiently. Warren couldn't, so he held his peace.

"What I'd like to know," Hampden added reflectively, dropping the document, "is why Murchell let him be nominated. A young lawyer who refuses a big fee for sentimental reasons has no place in Murchell's machine." He was talking to himself rather than to Warren.

But this was attacking what had almost attained the sanctity of a tradition, an institution proudly cherished by New Chelsea! "Murchell is a smart man," Warren was moved to protest, "and he likes Dunmeade. And maybe John is smart enough to guess that the stock may be worth nothing—eventually."

Hampden looked at him sharply, but Warren's face was as expressionless as that of the soldiers' monument.

"Well," the capitalist remarked philosophically, "it's Murchell's business, not mine."

That evening Katherine was to be found on the terrace. She was looking particularly well, a fact of which she was not altogether unconscious. But she was restless and wandered aimlessly into the library where she found her father busy at his desk on which lay a profusion of papers and blueprints. He nodded abstractedly.

"Still at work, dad? Don't you ever get tired of it?"

"I guess it's the only thing I know how to do. My generation was never taught to take pleasure seriously. You needn't complain, though." He leaned back in his chair and surveyed her approvingly. "Where are the swains?"

She yawned. "There seems to have been a devastating epidemic. You will kindly proceed to amuse me."

"All this gorgeousness wasted!"

She yawned again. "I was rather looking for John Dunmeade this evening."

"Hence that gown and that stunning new arrangement of the hair? You're not going to fall in love with an incompetent one horse country lawyer, are you?"

"It is not beyond the bounds of possibility," she laughed. "But is John an incompetent? I don't believe it."

"He is. He proved it today. I gave him the chance to make some money, more than he is likely to make in five years, and he turned it down—for sentimental reasons! And the worse of it is he didn't turn it down regretfully, but bluntly, quite as though it didn't matter. That sort of man won't go far."

"He told me once that he didn't care much for money. I thought then he wasn't posing."

"And," Hampden continued the indictment, "he virtually called me a crook."

"Well?"

"Well—what?"

"Are you?" And she added quickly, seeing his look of aggrieved astonishment, "But of course I know you aren't."

"I am not," he said emphatically. "I have always kept my operations strictly within the law, and that is more than a good many men who aren't called crooks can say. Of course," he went on, "I know perfectly well I'll not be consulted when you come to marry. You will choose your husband according to your own tastes"—

"I have the right," she interrupted, "since I shall have to live with him."

"Unless I have to support him!"

"You wouldn't have to," she said positively, "even if he were poor. I can do without luxury."

"You think you can," he answered. "You've never had to try. But even if you could do without it, you couldn't be content with mediocrity. You'd want to be in the thick of things, with a husband who'd wear a No. 8 hat, who'd have big wants and would put up a big fight to get what he wanted. And if you ever took the bit in your mouth, Lord pity you and your husband!"

"Do you know," she said thoughtfully, "I've been thinking just that. Still, John Dunmeade—we're still discussing him, aren't we?—isn't exactly commonplace. He really has brains and he is attractive. In politics"—

"He would be out of place. You know nothing of politics. He'd have less chance there than in business."

"We are really anticipating the event. He hasn't asked me to marry him, and he doesn't intend to, I think. He strongly disapproves of me, even while he likes me."

(To be continued.)

### Saving British Relics.

American millionaires with a liking for ancient things have rendered valuable service to England in protecting that nation's historical relics, not, however, with that object in view. Not long ago the bishop of Bristol asked the parliamentary committee on the preservation of England's ancient monuments what there was to prevent some sacrilegious American from buying Stonehenge and transferring those Druid monuments to "the States" as a garden ornament. What actually did happen a day or two later was that one of the dreaded millionaires actually did buy the ceiling and paneling in the Banbury inn, in which Cromwell held his council on the eve of the battle of Edgehill. It was under preparation for removal when our British cousins intervened and the transfer was averted.

Now if some opulent American should take the bishop's tip and buy Stonehenge he would be the means of saving also to England that curio. It seems that all that is needed to awaken appreciation of such things among Englishmen is for Americans to see them first. Whenever the American scents a bargain the Englishmen are ready to pay an advance for the sake of keeping it.

The puzzling part of the proceeding is the Englishman's bad temper about it. He should recognize that Americans have a taste for that sort of thing. We hope the good work of bulling the British market for ancestral ruins will go on. It gives our backward British friends a fair chance to keep what they want at a higher range of value, both financial and sentimental, and what they do not want we can import.

A western couple have entered into an agreement under which the wife, as being more competent, earns the living for the two and the husband does the housework. Does this arrangement foreshadow the future division of domestic duties under the new economy when women have equal responsibilities with equal rights?

Answer to correspondent: No, it is not true that it has been decided to hold future Republican conventions at The Hague.

Were it not for megaphones and fieldglasses there could be no convention system in politics.

The voter who does not find the kind of politics he wants this year is mighty hard to please

**Electric Lighting**

Is now recognized as a universal necessity as new inventions and improvements havs so lowered its cost as to remove it from the list of luxuries. Its adaptability and total absence of heat, smoke or odor makes it particularly desirable for the home, store, office and factory. It can be inztalled in old buildings as readily as in new ones. The Angeles Electric Supply Co. will cheerfully furnish all necessary information regarding its use to those who contemplate using it.

**Angeles Electric Supply Co.**
Next door to Post Office.

**Valuable Documents**

Should be kept in a safe place. The Citizens National Bank has recently added another section of Safe Deposit Boxes to their vaults.

**Citizens National Bank**
Port Angeles, Washington.

WHEN IN SEATTLE
Stop At
HOTEL NORTHERN
best Rooms in City. Private Baths.
Hot and Cold Water. Phones.
$25,000 just expended in improvements.
Free Buss. Central Location.
Rates 75c and upward.

**The Fitzgerald Market**

Opposite Hotel Angeles.

**The Old Reliable Market**
Good meats, low prices,
square dealing.
Your patronage solicited.

**James Fitzgerald**

**SEEDS**
Fresh, Reliable, Pure
Guaranteed to Please
Every Gardener and Planter should test the superior merits of Our Northern Grown Seeds.
SPECIAL OFFER
FOR 10 CENTS
we will send postpaid our
FAMOUS COLLECTION

| | |
|---|---|
| 1 pkg. 60 Day Tomato | 20c |
| 1 pkg. Princess Radish | 10c |
| 1 pkg. Self-Growing Celery | 20c |
| 1 pkg. Early Arrowhead Cabbage | 15c |
| 1 pkg. Fullerton Market Lettuce | 10c |
| Also 12 Varieties Choice Flower Seeds | 25c |
| | $1.00 |

Write today! Send 10 cents to help pay postage and packing and receive the above "Famous Collection," together with our New and Instructive Garden Guide.
GREAT NORTHERN SEED CO.
1774 Rose St. Rockford, Illinois

OVER 65 YEARS' EXPERIENCE
**PATENTS**
TRADE MARKS
DESIGNS
COPYRIGHTS &C
Anyone sending a sketch and description may quickly ascertain our opinion free whether an invention is probably patentable. Communications strictly confidential. HANDBOOK on Patents sent free. Oldest agency for securing patents.
Patents taken through Munn & Co. receive *special notice*, without charge, in the
**Scientific American.**
A handsomely illustrated weekly. Largest circulation of any scientific journal. Terms, $3 a year; four months, $1. Sold by all newsdealers.
MUNN & Co. 361 Broadway, New York
Branch Office, 625 F St., Washington, D. C.

# SOL DUC RESTAURANT

Try a Breakfact With Us

Hot Cakes, Butter and Syrup 10c.
Bacon and Eggs.....25c.
Coffee.....05c.
Short orders at any hour of the day
Oyster Stew.....25c.
Fried Oysters.....30c.
Steaks and Chops a Specialty.

**ALL HOME COOKING**


# TAXATION OF TIMBER

(From page 1)

burden on those least able to bear it, and relieving a considerable and prolific source of wealth within the state from paying but little if any taxes.

If it can be maintained that under the present system of assessing standing timber, it tends to drive the timber owner to cut and materially waste his product, it is manifest that under this system the consumer gets the benefit of a sufficient supply of lumber always on the market and consequently only pays a competitive price therefor.

### Result Would Be Exorbitant Prices for Lumber

The negative proposition to not assess the timber until cut and removed, and then assess the cut product at a high rate, would tend to radically conserve the timber product (the tax being very light) the natural tendency would be not to cut, and when cut and put upon the market with the high proposed tax offered as an excuse together with the fact that nearly all the timber is owned or controlled by a few syndicates, the price of logs and manufactured lumber would go skyward and there perpetually remain, compelling the consumer to pay exorbitant prices for lumber, competition being practically removed.

In support of this contention I will quote from the Year Book for 1910 prepared by the United States Department of Agriculture where it says: "If we insist on conservation of the timber supply, then the public, the lumberman and the wood-consuming industries, and the National Government must co-operate in bearing the expense. The public, as its share in the co-operation, must expect to pay a fair price for lumber."

From the foregoing quotation it can be seen that conservation is expensive and that the public and not the other parties mentioned must bear the expense.

### County Could Not Collect the Taxes

A spectacle is also presented by this new system. The timber being cut today, loaded on the cars tomorrow, delivered at a saw mill the next day, cut and loaded on board a ship or railroad train the following day and transported beyond the jurisdiction of the County and State. How could the County collect the tax in this case? The tax at best could only be attached to the land and past experience has demonstrated (in many of the timber counties) that once the timber has been removed, the owner allowed the taxes to become delinquent, the land itself not being worth the tax.

The contention that capital invested in timber bears no revenue until the same is cut and sold, is not sufficient in itself to justify the new system proposed, for under the present "Bad System" this class of investors are buying up every piece of timber offered at a fair price by individual owners, this particular class of investors being able to take care of their investment for a long period of years to come, when with the reduced supply of timber in the country and the consequent increase in prices, the investment will be fully justified.

Without saying that the present system of assessing timber is the best and only one, I think that timber should, each year, bear its proper share of taxes, with other classes of property.

### Special Commission to Review Entire Tax System

If a change is imperative, and I contend that it is, then let the change be brought about by an intelligent review of the entire tax system, and by men entirely unbiased and progressive in their views and especially fitted for the work, rather than to, haphazard, present to the Legislature for submission to the people a half baked proposition to change the Constitution.

Instead, I would recommend that a bill be introduced in the Legislature, empowering the Governor to appoint a special commission, whose sole duty it would be to review the entire present tax system, and where found necessary to recommend such changes as in their judgment would be deemed advisable and in keeping with up-to-date methods of assessing and levying taxes.

## HAZELTINE HAS "HEARD FROM FRANK PRATT"

### Good Word Was that He Had Skinned Smith and Made Him Come to His Own Terms

Frank Pratt, a South Bend boy, says the Journal, is making good in journalism. He is a son of J. W. Pratt of Idaho Falls, Idaho, who lived for many years on Smith creek and was well known as a successful logger. Frank went from here to Seattle and he studied awhile in the journalism department of the state university. He took a position with a Port Angeles paper and rustled so hard that he made inroads into the business of the rival paper, the Port Angeles Tribune, which is owned by A. A. Smith, president of the state press association and one of the best newspapermen in the state. Smith first offered him a better job with him and finally a partnership as the best way to get rid of him as a competitor. The field is a good one owing to the bright prospects for a railroad and Frank will be heard from."

*For Sale by*

*H. Gutenberg Hdw. and Furn. Co.*


# WATER FRONT IMPROVEMENT

### CITY COUNCIL DISCUSSES THE PROPOSED SEA WALL AND STREET GRADING

**Estimated Cost $120,000 to Be Divided Between Four Districts Covering Entire City**

(From page 1)

from east limits to M street on west, 15 per cent or $1.80 per lot.

These figures include the entire estimated cost of the sea wall; if any legal means can be had whereby the railroad company shall pay $50,000 of said $120,000, the cost will be: Dist. 1, $114, Dist. 2, $28, Dist. 3, $12.75, Dist. 4, $1.05.

The seawall contemplated will have a base of 102 feet, 22 feet high and 18 foot top surface.

Then followed a general discussion of the methods to be pursued. Agreed that city would have to proceed cautiously and take proper time and have everything passed upon by expert as they proceed; that while one large district is proposed for sea wall, sewer and grades, and one contract to secure a low cost, each item will have to be threshed out separately and assessments made practically as if seawall, sewers, and each street graded were a separate assessment district, and they will be in reality. For instance, the sea wall as proposed, streets graded and assessed against the abutting property in such lengths as each street may make advisable, sewers to be laid where the most serviceable and district benefits to be assessed according to benefits accruing, the whole to be finally bunched in the resolution of intention to improve, and one contract let for the construction of the whole. The program will apparently take some time to work out.


*Wanted---200 Lots in Port Angeles*

*Residence District*

*If you want to sell, fill out attached COUPON and bring or mail it to us at once. We will do the rest if your prices are satisfactory.*

**BROKER'S COUPON**

DANN & NEAL,
Port Angeles, Wash.

GENTLEMEN:—

I list with you the following described property:

Lots_____Blocks_____

at $_____ terms one fourth cash, balance in 6, 12, and 18 months. Deferred payments drawing interest at 7 per cent. Less your commission.

_____


## DROWNED BY RUNNING AUTO OFF WHARF

James A. Izett, head of the Izett Logging Co., at Brinnon on Hood Canal, ran his auto off the dock and was drowned last week, says the Quilcene Megaphone. He was intending to ship the car by steamer and attempted to turn around at the end of the dock, when the wheels of one side ran into the slip, throwing the car over. No one saw the accident or knew off it till about 40 minutes later when his body was seen floating near the dock.


*We Want Your Listings of City and Farm Property and---*

*We Want Them Now*

*We can handle your holdings at prices that are right to you.*

*W. A. Haight & Co.,*

*Opposite Times Clothing Mart.*


# NEW BOOKS IN THE LIBRARY

Published below will be found a list of new books just received for the library. They include many of the most popular books of the day and will be read with pleasure by hundreds of readers. These books were purchased with the $25 given for that purpose by G. A. Glines. Nothing definite has yet been done about securing a site for library purposes, tho the ladies have a number of good things in view. Some definite action will probably be taken at the next meeting of the Auxiliary, February 11th.

THE NEW BOOKS

Winning of Barbara Worth.
Mother.
Harbor of Love.
The Harvester.
Spirit of Youth, Jane Adams
Lady and Sada San.
Daddy Long Legs.
The Music Master.
Mother Carey's Chickens.
The Rosary.
The Barrier.
Silver Horde.
Rebecca of Sunnybrook Farm.
The Goose Girl.
The Choir Invisible.
In Tune with the Infinite.
Chronicles of Avonlea.
Ann of Avonlea.
Story Girl.
Sky Island.
Blue Bird.
Lady of the Decoration.
The Love that Lives.
Recording Angel.

The following volumes were also ordered, but the dealers being out of them they will be shipped later:

Girl of the Limberlost.
Mother.
Freckles.
Life Everlasting.
The Life of the Bee.
The Net.
Little Shepherd of Kingdom Come.
Mrs. Eli & Policy Ann.
Real Boys.
The Hollow of Her Hand.

## MACCABEE INSTALLATION

Tuesday evening of this week the following officers were installed at the regular meeting of the Maccabee lodge. A pleasant social session followed the installation and in behalf of the lodge Mrs. Hopkins presented Mrs. R. D. Willson with a beautiful hand painted sugar and creamer as a token of appreciation of her long and faithful service as secretary.

Commander, Eva L. Hopkins.
Past Commander, Marie Baker.
Lieut. Com., Maude Hoare.
Record Keeper, Lillie D. Willson.
Finance Auditor, Grace Fisher.
Chaplain, Susan Phelps.
Lady-at-Arms, Lillie S. Myers.
Sergeant, Alice Gehrke.
Sentinel, Margaret Graham.
Official Prompter, Marjorie B. Hansen.
Capt. of Guards, Thressa Thompson.


**SEEDS**

BUCKBEE'S SEEDS SUCCEED!

**SPECIAL OFFER:**

Made to build New Business. A trial will make you our permanent customer.

**Prize Collection** Radish, 17 varieties; Lettuce, 12 kinds; Tomatoes, 11 the finest; Turnip, 7 splendid; Onion, 8 best varieties; 10 Spring-flowering Bulbs—65 varieties in all.

GUARANTEED TO PLEASE.

*Write to-day; Mention this Paper.*

**SEND 10 CENTS**

to cover postage and packing and receive this valuable collection of Seeds postpaid, together with my big Instructive, Beautiful Seed and Plant Book, tells all about the Best varieties of Seeds, Plants, etc.

H. W. Buckbee, 1774 BUCKBEE STREET ROCKFORD, ILL.


## LODGE NOTICES

HOWDY PAP. — Port Angeles Lodge No. 991, Loyal Order of Moose, meets every Monday evening in Haning Hall. Visitors cordially invited.

J.. P. Jensen, Worthy Dictator.
L. M. Campbell, Secretary.

W. of W., Ediz Circle No. 724, meets first and third Saturday of each month in I. O. O. F. Hall.

Angie J. Buchanan, G. N.
Paul T. Hopf, Clerk.

F. O. E.—Port Angeles, No. 483, F.O.E., meets every Saturday evening at Haning Hall. Visitors cordially invited.

A. H. House, W. P.
E. R. Gehrke, Sec.

W. O. W.—Port Angeles Camp, No. 97, meets second and fourth Saturdays of each month in I.O.O.F. Hall.

H. O. Boyd, Con. Com.
W. A. Rogers, Clerk

B.P.O.E.—Naval lodge No. 353 meets every Thursday evening at o'clock at Elks Hall opposite Angeles Hotel. Visitors cordially invited.

T. F. Trumbull, Exalted Ruler.
Conrad Luppen, Secretary.


**FANCY PLYMOUTH ROCKS BARRED AND WHITE**

Winners of nine first prizes and Chas. H. Lilly Silver Cup. Eggs from a pen which scored over 90, $2.50 per 13. Stock for sale.

HUGH NISBET,
Jan.13, '13 Chimacum, Wash.

**MRS. M. E. TROY**

Instructions in China Decorating and Water Colors and Oil.
Conventional and Naturalistic Work Orders Executed.
Next door to Johnson & Bork.


Situation Wanted: By competent stenographer and typewriter, 40 years of age, familiar with law and real estate. Write J. Lembke, East Seattle, Wash.

## Notice of Settlement of Fina Account.

No. 431

In the Superior Court of Clallam County State of Washington.

In the Matter of the Estate of Adam Weidinger, deceased.

Notice is hereby given, that John Morrissey, administrator of the estate of Adam Weidinger, deceased, has rendered and presented for settlement to, and filed in the Superior Court of Clallam County, State of Washington, his Final Account and Petition for Distribution; and that Saturday, the twenty-eighth day of December, 1912, at 10 o'clock a. m., at the court room of our said Superior Court, in the City of Port Angeles, in said Clallam County, has been duly appointed by our said Superior Court, for the settlement of the Final Account and Distribution, at which time and place any person interested in said estate may appear and file his exceptions in writing to said Final Account and Contest the same.

Witness, the Hon. Lester Still, Judge of the said Superior Court, and the Seal of said Court affixed this 26th day of November, 1912.

(Seal) HORACE WHITE,
County Clerk and Clerk of the Superior Court.

First Publication Nov. 29, 1912
ames Stewart, Attorney for the estate

No. 593.

**Notice to Creditors.**

In the Superior Court of the State of Washington for Clallam County.

In the matter of the Estate of Bodil Christine Vind, Deceased.

Notice is hereby given by the undersigned, H. S. Ralston, administrator of the estate of Bodil Chrisine Vind, deceased,to the creditors of and all persons having claims against the said deceased to exhibit them with the necessary vouchers within one year after the first publication of this notice, to-wit: within one year after the 21st day of January, 1913, to the undersigned administrator, as aforesaid, at rooms 607-608 Alaska Building, corner of Second Avenue and Cherry Street, in the City of Seattle, County of King and State of Washington, the same being the place for the transaction of the business of said estate. H. S. RALSTON,

Administrator of the Estate of Bodil Christine Vind, deceased.

First date of publication Jan. 24, 1913.


# LEWIS LEVY

**REAL ESTATE BROKER**

Property Bought and Sold on Commisssion

Trust Funds Invested to Good Advantage on Commission

**My 30 Years of Real Estate Knowledge is WORTH MUCH to You, Mr. Investor.**

List your property for rapid selling; your prices and terms must be right.

Address No. 6 Laurel St.,
P. O. Box A 1. Port Angeles, Wn.

The Phelps Dry Goods Company.

BARGAINS BARGAINS

# White Sale Continues

This is the time to do your spring sewing when you can buy

## Dainty Lace and Embroideries
At Just
## One-Half Price

It will pay you also to look over our
## White Muslin Underwear

as you cannnot make it as cheap as we are offering it for sale. Prices on all of it cut right in half. A nice line of one-piece house and afternoon dresses are included in thishalf price sale, also all our remaining winter coats ands suits. : : : : : : : :

The Phelps Dry Goods Company.


### NEW GROCERY FIRM

We wish to call the attention of the public this week to the new grocery firm to be known as the Gate City Mercantile Co. They have purchased the business formerly owned by K. O. Erickson in the building on Morse Dock. Extensive improvements are being made by them in the looks of the building as well as the stock and you will soon see one of the most up-to-date business houses in the city.

G. W. Jeffrey of North Yakima is the manager and comes here highly recommended as a business man of integrity and ability. A goodly number of years' experience in the grocery business has made him familiar with every detail, and he understands the art of BUYING GOODS, which is greatly to the advantage of his customers.

Here all your table wants will be supplied with the best the market affords and at prices that can't be beat. You will always find here the best of service and most courteous treatment. We bespeak the Gate City Mercantile Co. a fair share of patronage and wish them success.

### Jorgenson Seed Potatoes

I still have a few sacks of the famous Peter Jorgenson seed potatoes, the yield of which, as told in the Olympic-Leader some weeks ago, exceeded a thousand bushels per acre. Will deliver in town at $1.50 per sack while they last. Address Clyde Goodwin, or phone White 00.

The Auxiliary Ball this evening promises to be quite a social event and will doubtless net the ladies a nice little sum for the library.

Mrs. Alfred Jensen was hostess to the Thursday Bridge Club this week.

Mrs. Craig was a business visitor to Seattle this week, going up Tuesday.

Miss Knoph returned Monday from a visit to her parents in Seattle.

John Hansen was called to Seattle Monday on business, returning Wednesday.

Mrs. T. S. Gorman is enjoying a visit this week from her sister, Miss Wood of Seattle.

Mrs. Buck arrived Wednesday from Vancouver for a visit with her daughter, Mrs. P. E. Graves.

Just received, a barrel of Iceland Herring. They are nice, large, fat fish. Try them. 3 for 25c. City Fish Market.

My stock is diminishing, but I still have bargains in Dry Goods, Corsets, Hosiery, and Neckwear, Notions, etc. Co me in and get prices. Mrs. A. Goldwater.

A. D. Wolverton was a returning passenger from Seattle Tuesday. He was there on business matters in regard to several houses he hopes to have the contract for soon.

Dr. Warner, oculist, has rented the rooms in the opera house block recently vacated by Dr. Dobbs and will maintain a regular office in Angeles hereafter.

The Griffith Stock Company will change program three or four times during week commencing February 3rd and will also give a matinee on Saturday, February 8th. A company that comes with a first class record and popular prices.

J. E. Lester returned Wednesday from a trip to Victoria.

Fancy Eastern Codfish in one pound boxes at City Fish Market.

K. O. Erickson is a business visitor to Seattle, going up Thursday.

Mrs. Reed, formerly Miss Thomas of Angeles, is visiting with her parents at the light house.

Lincoln Heights church service—Sunday school 10:30; preaching at 11:30 a.m. and evening service 7:30 by Rev. Morton.

Mr. English wishes to announce Sunday next as the last day he will take photographs in Angeles, as he is going to leave in a few days for his former home.

Nothing reserved. Positive sale of all dry goods, ladies' furnishings, everything. Fixtures, show cases, etc. Reduced prices on all lines of goods. Mrs. A. Goldwater.

Mr. and Mrs. Peter Chambers went to Seattle Monday, leaving there on Thursday on the steamer President for San Francisco. They expect to spend a month in Pasadena.

The Rebekah lodge gave another of their pleasant social evenings Wednesday night. Whist was enjoyed, followed by a luncheon. The Ladies are raising money to help furnish their new lodge rooms.

The Griffiths Stock Company has a splendid record throughout this state and Canada, at Opera House for week commencing February 3rd. Prices 25c and 35c, reserved seats 50c at Mathewson's Drug Store.

The trouble with the heating plant at the school house was found to be in the draft. The addition of ten feet to the chimney rectified the trouble and the plant is working to perfection, every room being warm and comfortable.

The Port Angeles Reading Club spent a pleasant and profitable afternoon last Friday at the home of Mrs. Stiles. Several excellent papers on Art were read, Mrs. W. B. Webster having charge of the program. Mrs. R. D. Willson will be the next hostess, February 7th.

Personal letters from Representative Beam and wife tell interesting stories of the workings of the legislature, also of the social functions and gaieties at the capital city. Mrs. Beam is devoting considerable time to visiting the schools and is attending the sessions of the Domestic Science classes of the High School. An interesting program of the year's work, laid out for the Parent Teachers Association, was received from her and made us wish such an association existed in Port Angeles.


Rubber Goods
Stationery
Phonographs and Records
Office Supplies

Purest of Drugs. Prescriptions Carefully Compounded. Phone us your orders.

The Nailor Drug Store
"The Quality Store."
M. H. Nailor, Proprietor. Phone 41


## PEOPLE ABOUT TOWN

Rooms to rent. Phone L 181.

Iceland Herring, large and fat, 3 for 25c. City Fish Market.

T. F. Trumbull went to Seattle Wednesday on business.

Howard Fisher was home from Neah Bay for a few days this week.

Secondhand stoves wanted. Highest prices paid. Leland & Leith, Phone 7.

Mr. Ransom, of the Olympic Power Co., was a returning passenger Thursday.

Harry Washburn and Kenneth Cowan are Angeles visitors this week; Mr. Cowan joined the Elks.

For Rubber Stamps, Seals, Daters, Shingle Brands, or Numbering Machines, see Ben Smith. Phone 42.

Mrs. Jack Rainey of Clallam Bay gave birth to an 8 lb. baby girl Tuesday, January 29th, at the Dr. Lewis hospital.

The Thimble Club will give an informal card and dancing party at the Parish hall next Monday evening.

Mr. Harrington, of the real estate firm of Harrington, Pearce & Kidd, went to Seattle Thursday to be absent several days.

Mrs. Frank Dilling was removed from the hospital to her parents' home the first of the week and is slowly improving.

Wm. Richards of Dungeness was a business visitor to Angeles Thursday. He reports the condition of the roads improving.

Mrs. W. H. Elliot's grandson, one of the Main children, underwent a serious operation for appendicitis at the hospital Wednesday.

Mr. Arnold of Seattle, one of the proprietors of the Gate City Mercantile Co., spent Wednesday and Thursday in the city looking after his business interests.

Mr. Chas. Hutchinson will have charge of the jewelry stock owned by P. J. Williams until Mrs. Williams decides what she wants to do with it.

Mrs. T. T. Aldwell leaves tonight for Seattle, from where she will proceed on her way to California, to remain a few weeks with her mother, who is very feeble.

John Hudson of Newberg, Oregon, who has been doing a little real estate business in Angeles for the past few months, left for his home this week, expecting to return later.

Two good residence lots for sale, fine view of whole city, good bearing orchard; also two lots with five room house and fruit trees. Mary L. Cochran, Cor. 6th and C Sts.

C. A. MacCallum of B. .C. returned to his home Thursday after spending a few weeks in Angeles, taking charge of the Gate City Grocery until the arrival of the new proprietor, Mr. Jeffrey.

The Arctic Club of Seattle will give their grand annual ball next Monday night. Among the list of members were noted the names of the following Port Angeles men: T. T. Aldwell, John Cain, James Stewart, W. F. Delabarre.

### EVENING AND MORNING

Over the darkening pine tree,
Down from the sunset sky,
Tender, serene and holy
Shineth a gentle eye.

Over the darkened pine tree
Out of the twilight sky,
Out of the starlit heavens
Glitters the moon on high.

Out of the early morning,
Out of the misty dawn,
Awakens in all its glory
The great magnificent sun.

Into the broadening daylight,
Into the summer sky,
The great and splendid chariot
Windeth its way on high.

F. E. H.
Age 11 yrs.
Grade 6, Port Angeles Public School.


HOME LOVERS

Ought to know the facts about our player pianos. Whether you are going to buy now or next year, or later, you can't know too much OR KNOW TOO QUICKLY about the real value of our instruments.

A book of valuable information will be sent you for the asking. Address

M. B. BEIDELMAN
Eilers Bldg. - Seattle



E. W. Merrill & Co.

# Get The Dozen Habit!!

| | |
|---|---|
| 12 Campbell Soups any kind | $1.10 |
| 12 Van Camp Pork and Beans | 1.10 |
| 12 Seaport Cove Oysters | 1.00 |
| 12 Silver Shield Clams | 1.10 |
| 12 Deviled Meats | 1.10 |
| 12 Cans Sardines Norwegian | 1.10 |
| 12 Bottles of Catsup | 1.10 |
| 12 Cans Peerless Corn | 1.10 |

Beginning on Monday we will have on exhibition and sale large cans of TROUT, canned in the northermost cannery in the world. Price per can 15c.

E. W. Merrill & Co.



REMEDIES THAT WE GUARANTEE

Each one ef these is prepared from a thoroughly tested formula and is compounded from the best materials obtainable.

Arch Fig Syrup 25c and 50c.
Arch Eczema Ointment 25c.
Arch Tooth Ache Drops 25c.
Arch Corn Remover 25c.
Arch Sarsaparilla and Cascara Compound $1.00.
Arch Kidney and Bladder Remedy 50c. and $1.00.
Arch Universal Liniment 50c.

If they fail in any way to give entire satisfaction the price paid for them will be cheerfully refunded.

Mathewson's Drug Store,
Near Post Office Phone 28.



Here are a few bargains in
CANNED GOODS
Give them a trial

Del Monte Tomatoes No. 3 tins at $2.65 per case or 2 cans 25c.
Zepa Tomatoes No. 2 1-2 tins at $2.50 per case or 10c. a can.
Del Monte canned pumkin at two cans 25c
Canned string beans at $2.00 per case or 10c. per can.
Canned sweet potatoes at two cans 25c.
Remember we carry fresh and smoked meats of all kinds at the lowest market prices.

McBurney's Cash Grocery. Meat Market and Feed Store
Phone 45 Goods Delivered Promptly

**What Are YOU Worth From the NECK UP?**

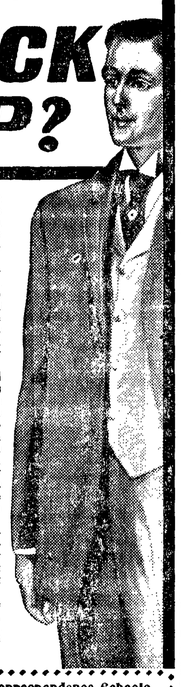

It is estimated that the average man is worth $2 a day from the neck *down*—what is he worth from the neck *up?*

That depends entirely upon training. If you are trained so that you plan and direct work you are worth ten times as much as the man who can work only under orders.

The International Correspondence Schools go to the man who is struggling along on small pay and say to him, "We will train you for promotion right where you are, or we will qualify you to take up a more congenial line of work at a much higher salary."

Every month several hundred students voluntarily report advancement as the direct result of I. C. S. training.

You need not leave your present work, or your own home.

Mark this coupon at once and mail it.

**International Correspondence Schools**
Box 888, Scranton, Pa.

Please explain, without further obligation on my part, how I can qualify for the position, trade, or profession before which I have marked X.

| | |
|---|---|
| Automobile Running | Electrical Wireman |
| Poultry Farming | Electrical Engineer |
| Bookkeeper | Mechanical Draftsman |
| Stenographer | Mechanical Engineer |
| Advertising Man | Telephone Expert |
| Show-Card Writing | Stationary Engineer |
| Window Trimming | Textile Manufacturing |
| Commercial Illustrat. | Civil Engineer |
| Industrial Designing | Building Contractor |
| Architectural Drafts. | Architect |
| Chemist | Spanish | Concrete Construct'n |
| Languages | French | Plumbing, Steam Fitt'g |
| Banking | German | Mine Foreman |
| Civil Service | Italian | Mine Superintendent |

*Name*_____
*St. & No.*_____
*City*_____ *State*_____


The subject at the Congregational church Sunday morning will be The Two Decisions, "He went away sorrowful.—Matt. 19:22. "He went on his way rejoicing."—Acts 8:39.

Organ program—Prelude, "Phantasie." Oesten.

Effertory—"Sonntagelied.." Mendelssohn.

There will probably be special services by the choir. The absence last Sunday of some of the choir, and especially at the rehearsal Friday evening, made it necessary to omit some of the music which had been selected for the morning service.

Go to Leland & Leith for all stove repairing, furniture and saws of all descriptions. All work guaranteed. Opposite Johnson & Bork. Phone 7.

## SNOHOMISH BOYS SHOW GREAT PROFICIENCY

**Steamer On Trip Upsound for Inspection and the Installation of New Radio Outfit.**

The life-saving cutter Snohomish, which has been given a general overhauling, arrived yesterday afternoon for inspection by Senior Captain F. M. Dunwoody, says the Townsend Leader. The inspection will require several days' time and after it is completed the Snohomish will proceed to the navy yard where she will have a new and more powerful wireless apparatus installed.

Yesterday the Snohomish was boarded by Captain Dunwoody and the work of inspection inaugurated. The crew was put thru a boat drill in the bay, showing great proficiency, which indicates good training by officers of that craft.

The work expected of the Snohomish requires great skill, not only in handling the steamer, but the small boats as well, and those on board often have narrow escapes in their efforts to save lives and property.

## CANNERY ADDING 7,500 FEET FLOOR SPACE

As evidence of a profitable season and the great yearly increase in the fruit business, once it is properly established in a community, the Puyallup Herald tells of the plans for improvements and enlargements to enable the co-operative company to handle next summer's fruit crop. A fine addition 50 x 75 feet, two stories high will be built, giving 7,500 feet additional floor space. The foundation and first story is to be of concrete, and the first story will be lined with slats set about three inches apart, as it is to be used as a cooling room. When one remembers that the Puyallup cannery began life in a tiny shed only a short time ago, in a section where there was practically no fruit raised, an idea may be formed of the rapid development of the business and the country tributary thereto and dependant thereon.

Mrs. Thomas, formerly of this city, came over from Victoria Monday for a visit and to take advantage of the rise in values. She is also purchasing some additional property here.

A Snap—$70 Victor Talking Machine; a $20 cabinet and about 40 high-class records. All for $55.00 eash, or $60.00 terms.

Phone R 105. E. F. Wescott.

A. H. Thompson is confined to his home with a quite severe attack of pneumonia.


*OVERSTOCKED*
*With Heaters.*

Owing to the mild winter weather we still have a large stock of Heaters which we will sell at a five per cent discount off the original low prices. Get prices on our FINE STOCK OF RANGES also. They are hard to beat.

**Edward Christopherson**



**RELIABLE GOODS, RIGHT PRICES SQUARE TREATMENT,**

and prompt delivery are the Planks in our Platform which we offer for your consideration. A Progressive Store for conservative buyers.

**E. E. HOPKINS - - Phone 33**
**Headquarters for Everything Good to Eat**


## AN OPEN LETTER TO U.S. CONGRESS

Port Angeles, Wash., Jan. 21, 1913
Gentlemen:

Being a Consumer and therefore interested in Tariff and other legislation, and not being able, financially able, to go to Washington and appear before the various Committees, I take this method of presenting my views as to principles which, being fundamental, should govern in the cases here referred to.

As to the TARIFF: If we multiply both members of an equation by the same number, the ratio will remain the same. So with a so-called Protective Tariff, if equal protection be given to every member of Society, we would have no protection whatever. Is it not evident that if there is to be a protective class, there must also be a spoliated class? How, then, can protective legislation be equitable? and has not every Citizen the right to live under equitable laws?

The National Banking law gives to Banks organized under it the privilege of depositing bonds with the U. S. Treasurer and receiving nearly their face value in currency while they continue to draw interest on the bonds deposited. Banks are but artificial Citizens; the number of persons able to receive that privilege through ownership of their stock is limited. The argument that to extend such privilege to natural Citizens would be expensive and cumbersome does not change the fact nor relieve the law of its gross inequity. It should, therefore, be changed or abolished.

Public-Service business of all kinds, where its operation by persons or corporations requires the conferring upon them of certain powers or prerogatives of Government, as police powers or the right of Eminent Domain, should be carried on by the Government. If such business is still to be carried on by private corporations it should be under such laws as will give complete Government control of stock issues and rates for passengers and freight transportation. Such public service companies should be taxed only by a reduction of rates, so that the people who support them will receive the benefit. As it now stands these Corporations unload all taxes upon the patrons by controling rates, or by giving inferior service.

Coal lands should no longer be sold by the Government; they should be leased in limited areas at a no greater rate than will pay for Government supervision, and conditioned on continuous operation. Failure to operate for more than a specified time should work a forfeiture of all rights. By no other system can competition be secured and the peoples rights be protected.

Money. The amount of legal tender money in circulation should bear, as nearly as possible, a constant ratio to population and business activities.

The Governmental budget should provide an issue of Legal Tenders sufficient to secure this condition. Power to contract or expand the circulation of the Nation should not be given to any Corporation or Association; Such power should reside only in the Congress. Panics are now made at will by banks cooperating through the National Banking Ass'n., agreeing to retire circulation or call in loans, or refusing to make new ones. Such action should make them subject to prosecution for conspiracy and forfeiture of charters. Currency once issued should never be retired. Mutilated or lost currency should be replaced.

The above propositions are submited without argument, being axiomatic. There may be excuses for not enacting them into law, but no good reasons. The feature of Paternalism in our laws is one of paternalism for the FEW. The Government should confine itself to such legislation as will secure equity and justice to all; to securing for all a fair field but showing no favors. All are entitled to EQUITY. Who asks for more is either a Knave or a Mendicant.

Respectfully submitted,
F. S. LEWIS.


**JAMES STEWART**
Attorney-at-Law
Office on Front Street
Port Angeles, Wash.


## CITY'S AGREEMENT WITH ERICKSON

(From page 1)

Whereas, on Jan. 14, 1913, the city council of the city of Port Angeles passed an ordinance granting certain franchise rights to Seattle, Port Angeles & Lake Crescent Ry., containing certain routes described therein as sub-divisions; and

Whereas, It is the desire of the undersigned to build its railroad on Railroad Ave. and not on Victoria and Front streets as the same is described in sub-division W of said franchise, but the building of said railroad on Railroad Ave. is dependent and conditioned upon the improvement of Railroad Ave. between Francis street and Cedar street, extended by the construction of a suitable bulkhead of brush or other material as the city may settle upon, and the filling of Railroad Ave. to the established grade, and the regrading and filling of sufficient of the streets leading out to Railroad Ave. to give proper access thereto, such as the city may determine upon, lying between Francis and Cedar streets.

Now, therefore, we, the undersigned, hereby release and abandon sub-division W as specified in said franchise upon express condition, however, that the city of Port Angeles will immediately proceed and prosecute with diligence the necessary formal proceeding and the subsequent improvement of Railroad Ave. between Francis street and the west side of Oak street, and such improvement farther extending over the harbor area following the line of railway as specified in said ordinance to the point where the same intersects Cedar street extended, by the erection and construction of a bulkhead or retaining wall to be of such material as the city may determine upon, and the filling of Railroad Ave. to the established grade and the said farther extension, and the filling and grading of such streets between Francis and Cedar streets as may be necessary and determined by the city council of the city of Port Angeles to give proper and suitable access to Railroad Ave. and the water front. In the construction of the bulkhead or retaining wall within the harbor area the same shall be of such character as may be authorized and permitted by the state of Washington.

This release is further expressly conditioned upon the city of Port Angeles authorizing said improvement, letting the contract therefor and providing means for the payment thereof within one year, provided, however, that in the event of Port Angeles should be restrained by Court proceedings from authorizing the said improvement as herein provided and providing for the means of paying therefor, then said time which the city of Port Angeles shall procure said improvement within the meaning of this instrument shall be extended to and include the final judicial determination of said litigation

This lease is delivered to George Venable Smith, the city attorney of the city of Port Angeles, as escrow holder, and shall not become operative or be filed by him until the city of Port Angeles has complied with the conditions hereof in strict accord herewith, and when the city of Port Angeles shall have complied with the terms hereof strictly in accord herewith and a contract is let for said improvement and the method of paying therefor is fixed and determined he is authorized to file the same with the city clerk of the city of Port Angeles and upon the said conditions being complied with and upon such filing this shall then and not before then be construed as a release and an abandoment of sub-division W. If, however, the city of Port Angeles does not comply therewith within the time and in the manner herein specified, this instrument shall be returned to the undersigned and shall be inoperative.

Dated at Seattle, Washington, Jan. 23, 1913.

Seattle, Port Angeles & Lake Crescent Railway
By.....President.
By.....Secretary.

I, Geo. Venable Smith, hereby accept the forgoing as escrow holder upon the conditions therein named.
.....


**Henry C. Hansen**
**Sheet Metal Works**
All kinds of Tin Work and work in Sheet Iron and Sheet Copper.
Just east of City Hall, First St.



# JOHN CAIN REAL ESTATE CO.

**OWNER OF**
**250**
**BUSINESS LOTS**
**in Francis and Liberty Street Districts**

**Residence and Acreage Suitable for Platting**
No tax titles or undesirable property handled.

**Enormous Profits Will Be Made in Port Angeles Business Property.**

OUTSIDE AGENTS:
G. W. Morrow, 613 Railway Exchange Building, Chicago
C. M. Morrow, Lewiston, Mont.
Fred Kohse & Co., Victoria, B. C.



# A FARM

is an item of real security. To own one in Clallam County is a blessing.

**Land Values Are Going Higher Every Day**

You can buy a farm in Clallam County reasonable at this time.

**Port Crescent Farm and Dairy Tracts**

are the most attractive and reasonable in price of any offered.

**See J. E. BARNES**
Port Angeles, Wash.



**GATE CITY MACHINE SHOP**
Machenheimer Bros. Proprietors
**Fourteen Years Machinist with Puget Sound Mills & Timber Co.**
Does all kinds of Repair Work and carries a full line of Shafting and Mill Supplies Motor Boat Supplies, Batteries, Oils, Magnetos. Boiler work a specialty.



**JAMES R. GALLAGHER'S TRANSFER**
—: PHONE 24 :—
**LIVERY, FEED, SALE STABLES**
**Lincoln Street Wharf, Port Angeles**
Commercial Baggage a Specialty. Cab Service at All Hours.
Piano Moving. Heavy Hauling.
**Horses for Sale on Hand Now.**

## *A Word to Our Friends and Patrons in the Country.*

### *The Parcels Post*

The Parcels Post System has made it possible to send large or small packages at such reduced rates, that we wish to give you the advantage of it, therefore, from our large line of clothing, gents furnishings, and boots and shoes, the most complete carried by any one firm in the county, we offer to deliver to you any goods at the same price you would pay if you came to town for them. We have the oldest established business in our line in the county, and we hope to always hold the best trade by giving

*A Square Deal*

**S. J. LUTZ & CO.**

**FURNISHING GOODS SHOES**
**MEN'S CLOTHING**



## We Want Your Listings

**Mr. Investor, are you watching Port Angeles?**

Can you imagine the effect the railway will have on property values in this city? Start the new year right and buy some property in the most flourishing city on the Pacific Coast. . . .

**McDougall & Hooker**
**Phone 208**



## *HARRY C. PEET & CO.*

Acreage on Easy Terms

***We can now sell 160 Acres of Nice Level Land near old city limits in 10 and 20 Acre Tracts.***

This property is fine for chicken ranches. Prices only $500 each, 10 acre tracts. Terms $50 down, $5 per month.

*HARRY C. PEET & CO.*



## A Simple Clothes Question

If the minimum price for which our Chicago tailors, Ed. V. Price & Co., can make a good suit of clothes is $25.,

How can some novice tailor offer you clothes "just as good" for $15.00?

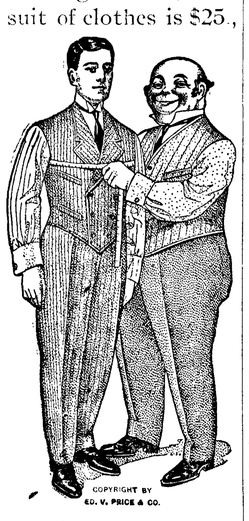


Answer the question yourself, and then have us take your measure. It will not be a costly experiment, for we'll be here tomorrow to make good our guarantee of satisfaction.

**Charles A. & Wm. Filion,**
**Port Angeles**



## Filion Mill and Lumber Co.

Manufacturers of and dealers in Rough and Dressed Lumber, Lath, Shiplap, Rustic Siding, Plain and Fancy Casing, Etc.

The Best Cedar Shingles Made.

Office and Mill on Lincoln Heights.



## Send the Olympic-Leader to your Eastern friend and interest him in Port Angeles


# THE NEWS OF THE CITY

English Art Studio opposite post office.

Mrs. Sevren Johnson of Port Crescent has been spending a few days in the city on business.

English worsted goods, American style. go to The New York Tailors, 730 Fort St., Victoria.

Position as book-keeper wanted by an experienced and reliable man. Address Olympic-Leader.

Mr. and Mrs. Chet Shields are here from Portland visiting Mr. Shield's parents, Mr. and Mr. Otto Shields, for a couple of weeks.

For best results have your kodak developing and finishing done at English Art Studio, opposite Post Office.

For Sale—Two fine lots, N. E. cor. 13th and Cherry. All cleared and plowed. Good view. Cheap, if taken at once. J.S.Anderson. Phone X 249.

Mrs. J. S. Smith, 1339 Ida street, Wichita, Kansas, is anxious as to the whereabouts of her son, L. B. Smith. Last heard from was living in Dungeness, Wash.

For Sale—A modern six room house, besides bath and pantry. One fifty-foot lot with fruit trees and shrubbery, located on 4th street, bet. Oak and Cherry.

Dressmaker will make one piece dresses at $3.00 for one week. Work guaranteed. Phone Mrs. Becker, 166, or call at Mrs. Lew Thompson's residence.

The Ladies Aid Society of the Congregational church give hearty thanks to the Webster Publishing Co. for the opportunity given them to try their activities in a new field. It has been to them a matter of both pleasure and profit. Long live the Leader!

M. A. Brewster, Cor. Sec.

For Sale by Owner. Lots 13, 14, 15,16,17 and 18 in block 365 original plat of Port Angeles. Price $900; half cash, balance 6, 12 and 18 mos.

P. F. Shrader,
P. O. box 618, Victoria, B C.

Mrs. E. A. FitzHenry entertained the Book Club members Monday afternoon, the occasion being the thirteenth anniversary of the organization of the Club, and Mrs. FitzHenry being one of the original members. Bridge was the pastime of the afternoon, the prize, going to the lowest instead of the highest score, was carried off by Mrs. W. B. Smith. Each member present was given a little souvenir "book" as a memento of the happy occasion, and each was served with an individual "birthday" cake.

FOR SALE.—Thoroughbred hound pups, from my cougar, cat and bear dogs. Ten weeks old. Males, $10; females, $8. I will refund the purchase price of any pup bought of me returned in good condition that fails to make good at a year old.

Ed Brooks, Piedmont, Wash.

## LINCOLN HEIGHTS

The writer called to see Mrs. Anna Ferguson on 5th and G streets last Monday and found her weaving a very pretty carpet on her Newcomb loom.

Many of our people are having bad colds, which always follow a snow in this climate. The snow has been gone a week, and primroses are coming in bloom; pansies and daisys never cease blooming.

Another new house is to be built on the Heights, on 12th near D street. The owner's name is Crossley, we are told.

A family has moved in the Grubb house on 7th.

Mr. Dunn is able to be out and call on his neighbors.

Mrs. Walby is now able to attend her household.

Mrs. Gran is confined to her bed most of the time, and sometimes suffers severely.

Mrs. Mary Gehrke visited with Mrs. Nina Hall Tuesday.

The bridge over the Tumwater gulch is being worked upon and hopes for its early completion are entertained.

We hope the fortunate possessors of those nice quilts, described by the Fairview correspondent, will have them nicely quilted and bring them to the next Fair that others may see the beauties of handiwork.

Nels Anderson, formerly of this place, but more recently of Seattle, has returned and is now making his home with Mr. and Mrs. Dunn.

## DE FUCA

Fred Brauer and Mr. Forrest of Blue Mountain were visitors here this week.

A jolly bunch of Mrs. Woodings friends surprised her by going to her home the evening of the 22nd to help her celebrate her birthday. The evening was passed by music and card playing. At twelve o'clock a nice lunch was served. Mrs. Wooding received several pretty and useful presents. At a late hour they left for home wishing Mrs. Wooding many more happy birthdays.

Mr. Burgess purchased a cow from Chas. Agnew this week.

Eleven of us DeFucaites took i the masquerade at Fairview Saturday night. We sure had a dandy good time and our "Gold Dust Twins" carried away two prizes.

The Epperson boys of Mt. Pleasant spent Sunday at the Burgess home.

James Wooding is visiting James Jacobs of Fairview this week.

Mr. F. A. MacDonald purchased a horse from Mr. Emery a few days ago.

Dean Cozens just returned home after visiting with Willie Wooding again. Those boys are keeping the road hot between here and Sequim.

Mr. MacDonald, James and Willie Wooding and Dean Cozens went to the beach the other day to dig clams. When they reached the beach, they discovered a large scow adrift. There was quite a little excitement for some time, but later they found the owner of the scow, and were paid for their trouble

Mr. Burgess killed a pig this week which was twenty-two months old and dressed 435 pounds. How is that for Washington.

## BLYN.

A goodly number of friends gathered at the Gedelman home on Monday of last week; the occasion being their 32nd anniversary of Mr. and Mrs. Gedelman, Sr. With games and music, both vocal and instrumental, the evening too quickly and the company seemed loath to leave even at two hours past midnight when they dispersed wishing their host and hostess many returns of the day. The daughters served a dainty supper.

Mr. and Mrs. Ralston and son, departed Friday, for Oregon, where they hope the change of climate may improve Mrs. Ralston's health. Mr. Ford from Index' Washington rented the place and he and his family, a wife and two sons, took immediate possession.

Two families have been added to our community lately. Jas. and Milo Curry. Milo has opened a barber shop. Mr. and Mrs. Milo Curry are but recently married. Their friends collected before their home one evening with the usual charivari instruments but they did not stay long. The newly-weds had got wind of the affair and slipped quietly away.

Rumor has it that the logging camp at the head of the bay, Mr. Spearing in charge, will begin building their rail-road next Monday. This is good news for the men as they have been idle since early in November when they finished the old holdings.

Another surprise took place Thursday of last week, but it was not a wedding anniversary. The friends began coming into the home of Mike Cacarto until it was filled to its utmost capacity; then as they still kept coming he took them over to the hall. Games were played, refreshments served and the dancing was in order, which continued until the "wee sma" hours. All report a jolly time.

Rev. E. Barnes, who has been sojourning here with his son, Secretary Barnes of the Commercial Club, for the past two months, and who has been conducting revival services at the M. E. church during the month of January, with Mrs. Barnes left on Monday for their home in Illinois. Mr. Barnes has made some very practical and forceful arguments in his nightly talks to good congregations, and has pressed home to many the soundness of his doctrine, taken direct from the Bible. He will be missed as the meetings continue. Rev. Mr. Barvin of the Port Townsend M. E. church arrived Monday to assist in the meetings this week, or as long as it is deemed advisable to continue them.

For Sale—six room house on four lots. Sixth Street near Albert. Price, $4,000. $500 cash, balance easy terms. W. A. Haight & Co.


If in quest of

## GOOD EATS

GO TO

## The Crescent Cafe

**Where cooking is reduced to a science and meals are served in proper style.**


## CHURCH ANNOUNCEMENTS

Ev. Luth. Church, 9th St., between Laurel and Oak. German service on the third Sunday of each month at 11 a. m. If a month has five Sundays, service likewise on the fifth. Sunday school every Sunday at 10 a. m.; German and English. Rev. H. F. W. Meyer.

First Congregational Church, Rev Stephen Smith pastor. Morning service at 11:00, evening service a 7:30. Sunday school at 10:00 a. m.: Christian Endeavor at 6;30 p. m. Mid-week prayer meeting Thursday evening at 7:30.

First Methodist Episcopal Church, Rev. M. B. Phillips pastor. Sunday School at 10 a. m., C. E. Fulmer, Supt. Preaching service 11 a. m. Epworth League 6:45 p. m. Preaching service 7:30 p. m. Prayer service Thursday at 7:30. You are cordially invited to attend these services

St. Andrew's Church. Holy Communion 8 a. m Morning prayer and sermon 11 a. m. Evening service at 8 p. m. Sunday school 10 a. m. Choir rehearsal Wednesday evening.

CHAS. E RICE, Pastor in charge

First Church of Christ, Scientist, Eighth St., between Oak and Laurel. First reader, Mrs. Daisy M. Brown Services 11 a. m.; Sunday School 12 a. m.; Wednesday, 7:30 p. m.

English takes photos.

Furniture Repaired. All work guaranteed. Leland & Leith. Phone No. 7.

Mrs. E. H. Foster was down from Seattle the early week on business and pleasure.

If hens are wanted, call at 122 10th street, middle property between Oak and Cherry.

Mrs. Becker, dressmaker. Evening gowns a specialty. No objection of going to country to sew. Phone 166, or call at Lew Thompson's residence.

Upon complaint of his foster parents, Mr. and Mrs. W. B. McLaughlin, Wm. Everett, 15 years of age, was on Tuesday committed by order of Jas. Stewart, Court Commissioner, to the Industrial School at Chehalis. The charge is incorrigibility.


## The Best Property in Port Angeles

**for Sale by Bid in Writing. The Owner Going to Ireland on Business.**

Offers will be taken for Single Lots or Blocks, or as many as you want, up to February 11th, 9:00 a. m., by the Owner,

H. McGERR, PORT ANGELES.

Cash or six years—terms 25 per cent cash; balance any time 8 per cent. Deeds left in Bank escrow; 5 per cent if offer is accepted; 20 per cent on deed being made out.

Lots 7, 8, 9, 10, Block 97; Lots 1, 2, 12, and 13, Block 104. These 8 Lots are all corner lots on A 2nd and 3rd Sts. For Depot, Warehouses, Stores, Hotels, or business of any kind they are the best in Port Angeles, being the key junction. As all streets lead to A and then turn to 3rd, A being the only street that will lead to all the great manufacturing sites in the West End, the Big Mill now building and all the other sites on spit.

Lots 5 and 6, Block 103; Lot 4 Block 104, a corner; Lots 9 and 10, Block 105, corner; these last five lots are warehouse or business lots, being level and partly under water.

Lot 11, Block 110, a corner; Lots 2, 5, 16 and 17, Block 123, a corner; Lot 8, Block 130; Lot 20, Block 145, a corner; Lot 11, Block 110; Lots 15, 16, and 17, Block 123; Lot 20, Block 145, will be business or the best residence lots in Port Angeles when 4th street is graded; view can never be taken away.

The best Factory Site in Port Angeles, Block 29, 7 acres 65-100; Block 30, 1 acre 70-100, with 4 acres of tide land 1st class can be had from the state. This would make a ship yard, a large brewery, foundry or saw mill site, the best to be had.

Title to all above, patents from the Government to the present owner clean.

Also 31 lots in Auckland Add., a beautiful suburb east of town. Lot 11, Block B, 16, 26, 35 and 36, 19 and 42, Block D; 4, Block E; 3, 20, 38 and 43, Block F; 20, 23, 32 and 39, Block G; 4, 5, 6, 9, 11, 17, 21, 24 and 32, Block H; 3 and 6 to 9 and 18, Block I.

Address H. McGERR,
Port Angeles, Wash.
Dated January 27, 1913.



Phones, Shop 241, Res. 132.

**August Swanson**
**Blacksmith Shop**

Agricultural Implements, Wagons, Buggies, Vehicles.



**J. W. LINDSAY**

Attorney-at-Law

Corporation and Probate Law a Specialty.

Port Angeles, Wash.



## THE GRIFFITHS STOCK COMPANY

OPERA HOUSE

**Febuary 3rd and All Week**

A good repertoire and popular prices, 25c and 35c.

Reserved Seats 50c, on sale at Matewson's Drug Store.

# Davis & Woods

First and Front Street Property

We have a few select pieces on First and Front streets.

**Low Prices;** good terms.

DAVIS & WOODS
PORT ANGELES, WN.


## THE DOINGS OF OUR NEIGHBORS

### FORKS

Otto Seigfried, of Bogachiel, en route to Port Townsend, was a Cottage guest over night.

Ned Clark has returned after spending a month in Seattle and Port Angeles.

W. P. Elliott, of Pins, is a Port Townsend visitor in an endeavor to secure the appointment of road supervisor in Western Jefferson county.

Mr. Baldwin, the Bremerton geologist, spent Sunday at the Cottage on his return from the Hoh river country where he has been looking over the oil prospects. Mr. Baldwin was well pleased with the outlook and expects to return in the spring with several men interested in oil.

John Gunness is now established in his shoe and harness repair shop and is doing a good business.

H. O. Milbourne was a three days' guest at the Cottage while on his way to his ranch on the upper Hoh after spending several days at the Ferguson ranch on the Bogachiel.

News of the appointment of Oscar Klassel and Joseph Marsh as road supervisors in districts number three and four met with general satisfaction and approval. Mr. Klassel is a young man, energetic, honest, reliable, and capable and it is the general opinion that the Board made a wise move in his appointment. Joe Marsh needs no "boost" for in the six years he worked with Henry Marshall he demonstrated his ability to handle the job creditably to himself and the county. Again the Board did well.. Keep up the good work, Messrs. County Comrs., and when the knockers get busy, as busy they will get, we will pat you on the back and "holler sic 'em."

The Reverend Woodruff, an upsound preacher has been holding services here the past three Sundays. He went to Quillayute last Sunday and was warmly welcomed by the usual Quillayute congregation.

We are wondering if your Sappho correspondent has yet crawled from under the "fifteen foot" snow fall he found on Burnt Mountain.

Mr. B. R. VanDusen, who was resident manager of the old Mora oil well is again in the country. He is quite enthusiastic over the oil proposition and will resume drilling operations in the near future. "Go to it," Mr. Oil Men, the more the merrier.

Miss Pearl Morgenthaler was agreeably surprised by a number of her friends at the home of her parents, in honor of her birthday. Miss Pearl was the recipient of many beautiful gifts. Dancing, singing, and a general good time was the order of the evening. Refreshments were served and a novelty birthday cake, furnished by Miss Bertha Lawrence, was the hit of the evening. As the gray dawn of day came creeping over the eastern horizon, the guests departed, wishing their charming hostess many happy returns of the day. Those present were: Rev. Woodward, H. B. Smith, Clyde Maneval, Marcus Howard, John C. Grader, Oscar Peterson, Frank Robinson, Frank Gaydecki, Svere Johnson, Mamie Peterson, Mr. and Mrs. Martin Peterson, Bertha Lawrence, Vera Howard, Lilly Morgenthaler, Blanche Morgenthaler, Ruth Palmer.

David Elterich is the inventor and patentee of a trailing wheelbarrow, which promises to be a great success. The object of the invention is the relief of strain on the arms and body of the user. It is claimed that with this barrow an ordinary man can handle with ease more than double the load a man can handle with the common wheelbarrow, in fact the load a man can handle with this barrow is limited only by the weight he can lift with the handles while allowing the trailer wheel to take its position for action, and when so placed the trailer wheel carries practically the entire load.

"Lake Crescent, Jan. 14.—Hunters in this locality have had a profitable year to date. In the past week, Ed Brooks and Lloyd Curtis, two hunters who work together, have killed four cougars and three wild cats.

"Brooks and Curtis report one hunt on Storm King, a rocky mountain on the lake, that was filled with excitement and danger. A cougar had been chased for several hours and was finally treed by the dogs at 8 o'clock at night. In running thru the brush, the lantern was broken.

"When they came to the tree which harbored the cougar, one of the men started up with his rifle and a pocket flashlight while the other kept guard at the bottom. When about forty feet from the ground, he met the cougar on the way down. He was fortunate in hitting the beast squarely between the eyes, killing it before it could spring. When stretched out the cougar measured nine feet."

The above clipping from the Seattle Times has attracted much attention here since both Curtis and Brooks are well known in the vicinity where their truth and veracity are never questioned. Were it not for this fact there might be some question about a cougar coming down a tree head first, but if Lloyd says it did—well—it did, and that settles it.

### DUNGENESS

Mr. and Mrs. Wm. Monson returned Thursday morning from Port Townsend.

R. H. Lundgren is now busy painting for Casselerys.

James Duncan returned Thursday morning.

Domestic Art Club met with Miss Anna Wilder last Thursday evening.

There was a motion picture show Friday night.

James Henderson was in town Sunday.

The Yeoman gave a whist party and banquet Saturday night.

A bunch of the young folks went to the masked ball at Fairview Saturday night. They report a good time and crowd.

Mr. and Mrs. H. M. Towne went to Seattle Friday.

Mr. and Mrs. Joe Turton are visiting at the home of Mrs. Turton's parents, Mr. and Mrs. L. Trippe.

Mrs. Leslie Towne of Sequim is visiting at H. M. Towne's.

Miss Gladys Hamilton, who has been staying with her sister, Mrs. Grant Ward, returned to her home at Port Williams Sunday.

Chester Hamilton was in town last week.

Mrs. Mabel Miller is visiting her parents, Capt. and Mrs. Horne.

Roy Wilbur of Sequim was a visitor here Tuesday.

Oscar Sherard went to Port Angeles Monday morning.

Mr. Dave McInnis came home Tuesday morning.

Mrs. R. Hoppe, who has been real sick, is improving.

The launch Claire for sale or trade for real estate. C. E. Fulmer.

### MOUNT PLEASANT

Miss Ruby Draper visited at the home of C. W. Vail from Friday until Monday.

Mrs. Dibbs, who has been visiting at the home of her daughter, Mrs. O. Lee, returned to her home on Monday.

Miss Angie King went to Angeles Sunday to stay with her sister, Mrs. Toler, during the latter's convalescense.

The little daughter of Addie Epperson is quite sick with pneumonia.

C. Jacobson arrived at Mr. Race's on Monday for a visit.

Most of our young folks went to the dance at Fairview last Saturday evening and report a very pleasant time.

R. Luke, O. McLaughlin, and B G. Wilcox of Angeles, and Miss Reilly of Weaver, were visitors to Mt. Pleasant during the past week.

Bert Westbrook has purchased a horse from Arthur Glass. Too bad there is not a short road across the creek.

Mr. Willard left Wednesday for Skagit county to visit an aunt who has recently come from Kansas.

### SAPPHO

Mrs. J. Douglas was called to Kent last week on account of the illness of her sister, Mrs. Thompson.

Ben Danielson, mail carrier from the Ozette and Hoko country into Clallam Bay, was unable to reach Clallam Friday on account of the high water. He arrived in Clallam Saturday, having used a boat for some distance. It is to be hoped a road will soon traverse that part of the country.

Chas. Schneider is doing some repair work on the Sappho House.


# Property Owners Attention!!

We have 14 offices in the United States and Canada and can sell your property at best prices. List with us for a quick sale.

## McCutcheon Bros.

Office Old Globe Hotel Block Tel. 267.



# BEST BUY IN CITY

A Good Home All Furnished and Just Ready to walk into. Electric lights. Hot and cold water. Standing wash basin both stories. Eight rooms. 24 fruit trees. Lots of berries. Good barn and stable. Two large lots.

## ACREAGE OWNERS

IN CLALLAM COUNTY

We want to make just oue point clear: We can place your holdings at the best price. See us. We are the largest operators in the county.

## THOS. T. ALDWELL & CO.

Box K, PORT ANGELES

City Lots Acreage Rentals, Etc.


The county engineer and assistants are expected out in this vicinity next week.

### FOURTH WARD

John Donahue is on the sick list with lagrippe.

Mrs. H. E. Abell received a telegram announcing the death of her father. He had been in poor health some time.

Harry Maguire was in town first of week getting dental work done.

Mrs. Chester Stephens had the misfortune to cut her hand Tuesday.

Mrs. C. Leven returned Sunday from her holiday visit up sound.

H. E. Abell is building on the corner of his lot. Looks rather suspicious, but modesty refrains us from being inquisitive.

H. A. Falk was on the beach Wednesday, getting a nice mess of clams.

Sam Chatterton is clearing his lots back of the boulevard.

Mrs. Jones and A. Goodwin were married last Saturday at the M. E. parsonage. They left on the noon boat for up sound. Good wishes and many happy days.

Chas. Shotwell is again back in Angeles, after passing us up seemingly for good some time ago. The boom of course is responsible, and he hopes it will continue and allow him to remain.

Cause No. 2713.

**Notice of Sheriff's Sale of Real Estate.**

In the Superior Court of the State of Washington for Clallam County. Lewis Olsen, plaintiff, vs. Axle Bendixen, defendant.

Under and by virtue of an order of Sale issued out of and under the seal of the Superior Court of the State of Washington, holding terms at Port Angeles, in and for said county, on the 23rd day of January A. D. 1913, upon a judgment rendered in said Court on the 23rd day of January A. D. 1913, in favor of Lewis Olsen and against Axle Bendixen, for the sum of $202.50 together with attorney's fees, interest, costs and increased costs, and to me directed and delivered, commanding me to sell the following described property to satisfy said judgment to-wit: Lots numbered 15 and 16 in Block numbered 375 of the Townsite of Port Angeles, Clallam County, State of Washington.

Now, therefore, notice is hereby given, that on Saturday, the 1st day of March A. D. 1913, at 10 o'clock in the forenoon of said day, I will sell the above described property, or so much thereof as may be necessary to satisfy said judgment, together with attorney's fees, interest, amounting to the sum of $244.10. costs and increased costs, in all

Said sale will take place at the front door of the Court House at Port Angeles in said County and State, and will be at public auction, for cash in hand to the highest and best bidder.

Dated at Port Angeles, Wash., this 23rd day of January, A. D. 1913

JAS. R. GALLAGHER,
Sheriff.

NOTICE FOR PUBLICATION

Department of the Interior, U. S. Land Office at Seattle, Wash., Dec. 26. 1912.

Notice is hereby giventhat Andrew Anderson whose post office address is 706 23rd Ave S, Seattle, Wash., did, on the 12 day of March, 1912, file in this office sworn statement and application, No. 02599, to purchase Lots 2 and 3 of Section 25, Township 32 N. Range 12 W. Willamette Meridian, and the timber thereon, under the provisions of the act of June 3, 1878, and acts amendatory, known as the "Timber and Stone Law," at such value as might be fixed by appraisement, and that, pursuant to such application, the land and timber thereon have been appraised the timber estimated 595,000 board feet at 25 and 40 cents per M., and the land as of no value; that said applicant will offer final proof in support of his application and sworn statement on the eighth day of March, 1913, before the Register and Receiver, U. S. Land Office, at Seattle, Wash.

Any person is at liberty to protest this purchase before entry, or initiate a contest at any time before patent issues, by filing a corroborated affidavit in this office, alleging facts which would defeat the entry. John C. Denny, Register.


# It is the Working Man

who needs to be well shod. We guarantee every pair of the

## RAINIER SHOES

Priced $4.50, $5.00 and 5.50. Give them a trial.

## JENSEN, THE SHOE MAN


### ROOF COLLAPSED ON MADISON MILL

Madison & Sons met with a bad accident at their shingle mill Thursday night of last week, entailing a financial loss of a thousand dollars. The timbers supporting the roof gave way, probably under their too heavy load of snow, and the roof collapsed. There was not more than six inches of snow on the roof at the time, and the structure was examined as to its security only the same evening. It is thought that the heavy rains added to the weight on the roof, causing the damage. The pipes were broken from the boilers, the drag saw ruined, engine badly damaged and other losses sustained.

George Fend, one of Port Angeles old timers, came down from Seattle Saturday for a few days visit. Mr. Fend says the chances are he will return to Port Angeles to stay.

Mrs. Mollie Phelps is down from Tacoma visiting at the home of Mr. and Mrs. McIvor, on east Front St.

Paul Land, now of Seattle, a resident of Angeles twenty-five years ago, is down visiting his brother, Stephen.

First class piano for sale cheap.
G. M. Rouse.

### THE METHODIST REVIVAL MEETINGS

Revival meetings are still being conducted in the Methodist church and a good interest prevails. The meetings will probably be closed this week and this great religious movement will have gone into history, and what beautiful history it will be. New lives have arisen as memories of the gospel's power to save. New visions of Christian privilege were unveiled by luminous expository preaching. New ideas of religious responsibility born of a readjustment of faith. New ties of friendship forged at the alter fires of a common service for Christ. New aspirations for a more Christ-like type of life awakened in a prayer prevaded atmosphere. The influence of these meetings will ever be expanding and the results will ever be multiplying.

The early morning meetings at the various homes have been well attended and profoundly spiritual in their every part. The prayer and devotional song service have been an inspiration to all present. Port Angeles has had a religious awakening.

For Sale—Ten acres in city limits. Price $2500. Address box 5, Port Angeles, Wash.


# A Few Specials

3 Lbs. Pure Lard, put up in cartons full weight 50c.

Canned Trout, large cans, someth'ng new 15c.

These trout are packed in the most northern cannery in America.

No. 3 tins dill pickles 15c.

No. 3 tin hominy 15c.

Cottage boneless ham per lb. 22

F. A. STILES = = Phone 38